GROHE SPA

SPECIFIERS' CATALOGUE 2026

PRICES VALID FROM 1ST JANUARY 2026

GROHE
TABLE OF CONTENTS

SPA Bath Taps	Taps and Ceramics	Allure Brilliant Icon 3D / Atrio Icon 3D	12
		Atrio Private Collection	13
		Atrio	22
		Allure	38
		Allure Brilliant Private Collection	50
		Allure Brilliant	59
		Grandera	67
		Airio	74
		Glass module and flush plates	75
		Complementary products	77
		Rough-in sets	80
SPA Showers	Showers and Thermostats	Rainshower Aqua Pure	84
		Rainshower Aqua Tiles	89
		Rainshower Aqua ceiling showers	91
		Rainshower Aqua head showers	92
		Rainshower Aqua hand showers	97
		Rainshower Aqua body sprays	102
		Rainshower Aqua trigger sprays	103
		Aquasymphony	104
		F-digital Deluxe	105
		SPA shower accessories	107
		Complementary products	108
Survey of Contents			121



GROHE SPA

SALUS PER AQUAM
WELLBEING THROUGH WATER

Nothing compares to the power of water —
it is cleansing, invigorating and healing.

As a true elixir of life, water gives you precious moments of indulgent bliss. By harnessing these positive effects, you can switch off from the noise of the outside world to find peace for body, mind and soul. Immerse yourself in soothing water ceremonies, and inspire your senses to find equilibrium and hidden strength. Guided by the underlying belief that water is the source of vital energy, GROHE has revitalized GROHE SPA as a timeless sub-brand. A decade after the first launch, our passion for water is now even more tangible in every detail of each GROHE SPA product.

Aimed at architects, designers and specifiers, as well as high-end showrooms, GROHE SPA represents the apex of what we can achieve. We are redefining what is possible to lift innovation, technology and precision to uncharted levels. We curate only the most exclusive, luxurious products to create exquisite places of retreat. Progressive designs are fused with carefully selected colors, materials and finishes. Versatile customization options transform the bathroom into a home spa, impeccably tailored to individual preferences.

GROHE SPA bathes us in blissful new multisensory experiences. Soothing, memorable and distinctive —
just like the calming sound of water.

THE FOUR TIERS

The four tiers of GROHE SPA embody the consummate luxury bathing experiences we create. These sit at the apex of what we can achieve through design and technology, from total customisation in Tier 1, to impeccable tailored home spa hideaways in Tier 4.

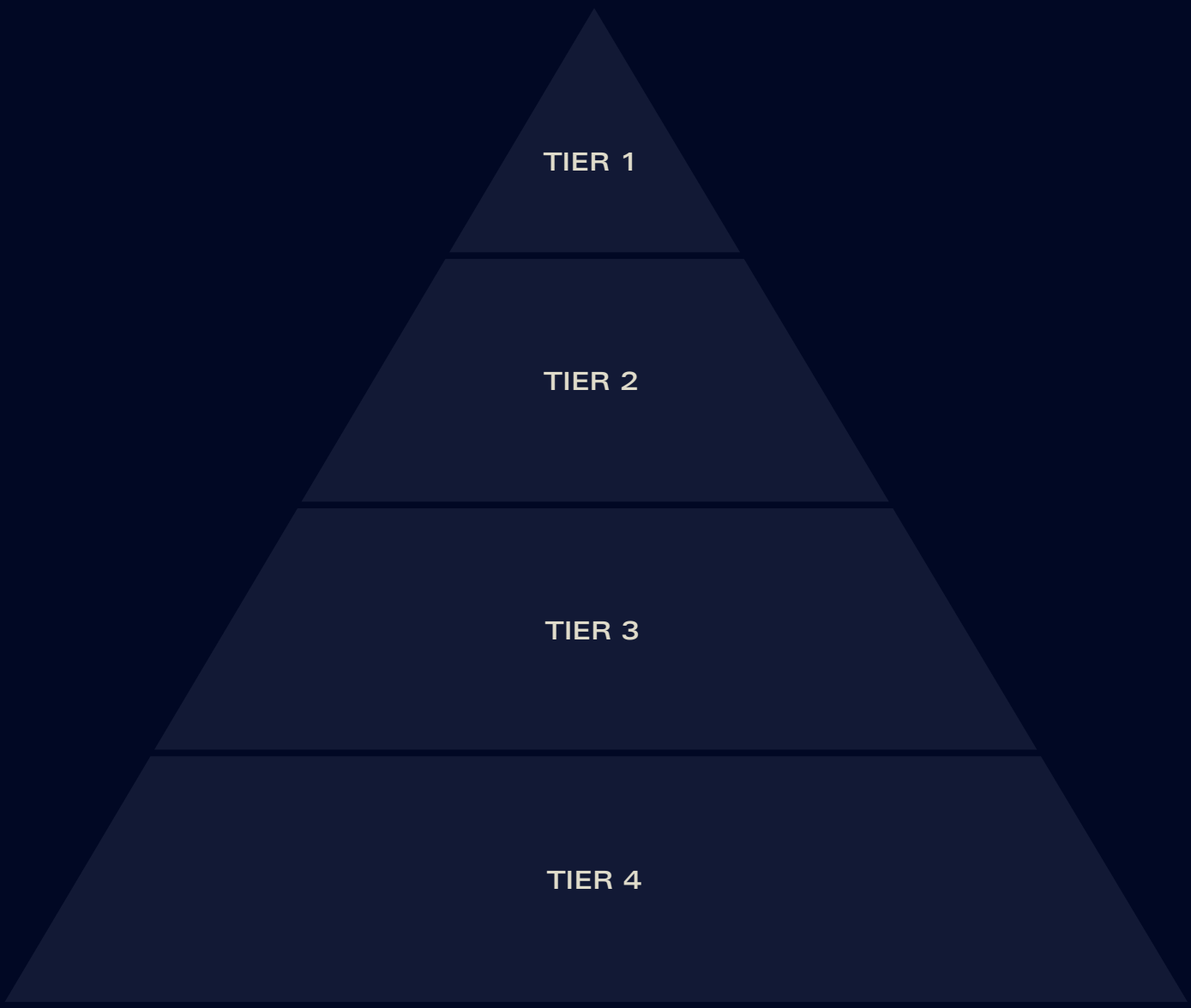

TIER 1 ICON 3D – ABSOLUTE CUSTOMIZATION I **TIER 2** PRIVATE COLLECTIONS – PERSONALIZED LUXURY I **TIER 3** COLORS, MATERIALS, FINISHES – HARMONY IN DESIGN I **TIER 4** LIGHT, STEAM, SOUND, SMELL – MULTI-SENSORY MOMENTS





TIER 1

Absolute customization
The GROHE SPA Icon 3D collection reimagines the possible, taking sustainable product design and collaborative customization to unfathomed levels.

TIER 2

Private Collections – Personalized luxury
The luxurious GROHE SPA Allure Gravity, Atrio and Allure Brilliant Private Collections feature carefully curated colors, materials and finishes, promoting versatility and individuality.





TIER 3

Colors, Materials, Finishes – Harmony in design

GROHE SPA represents the pinnacle of bathroom design. Our product portfolio is broad yet harmonious, inviting endless combinations of design elements to achieve extraordinary results.

TIER 4

Light, Steam, Sound, Smell – Multi-sensory moments

Water affects us in all kinds of positive ways. It calms, cleanses and heals the body. But it also invigorates and energizes. GROHE SPA touches all our senses, fully nourishing mind, body and soul.

GROHE
SPA BATH TAPS





CONTENTS

Allure Brilliant Icon 3D / Atrio Icon 3D	12
Atrio Private Collection	13
Atrio	22
Allure	38
Allure Brilliant Private Collection	50
Allure Brilliant	59
Grandera	67
Airio	74
Glass module and flush plates	75
Complementary products	77
Rough-in sets	80

ALLURE BRILLIANT ICON 3D / ATRIO ICON 3D

Ref. No.	Colour	EAN	Retail Guide Price (£)

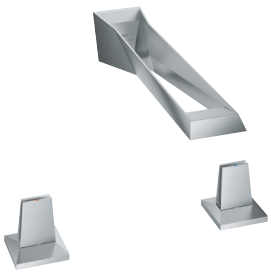

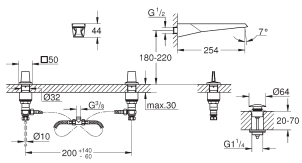

GROHE SPA

20 635 SD0 **stainless steel** **4005176759642** **27,923.83**

Allure Brilliant
3-hole wall-mount basin mixer
GROHE EcoJoy - Less water, perfect flow
maximum flow rate (at 3 bar): 5 l/min
spout with integrated mousseur
red and blue markings on handles for hot and cold water
valves hot/cold with ceramic headparts
pressure-proof, flexible connection hoses
between spout and side valves
projection 256 mm
technical data
flow pressure min 0.5 bar
recommended pressure 1.0 - 5.0 bar
if static pressure is more than 5 bar fit pressure reducer
avoid major pressure differences between cold and hot water supply
max. temperature hot water inlet: 80°C
recommended temperature hot water inlet (energy saving): 60°C



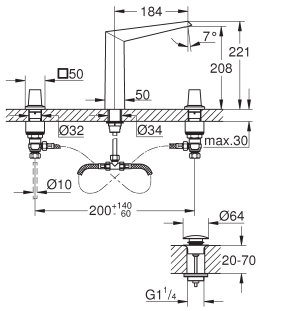

GROHE SPA

20 634 SD0 **stainless steel** **4005176759635** **27,923.83**

Allure Brilliant
3-hole deck-mount basin mixer
GROHE EcoJoy - Less water, perfect flow
maximum flow rate (at 3 bar): 5 l/min
spout with integrated mousseur
red and blue markings on handles for hot and cold water
valves hot/cold with ceramic headparts
Push-open waste set 1 1/4“
pressure-proof, flexible connection hoses
between spout and side valves
technical data
flow pressure min 0.5 bar
recommended pressure 1.0 - 5.0 bar
if static pressure is more than 5 bar fit pressure reducer
avoid major pressure differences between cold and hot water supply
max. temperature hot water inlet: 80°C
recommended temperature hot water inlet (energy saving): 60°C



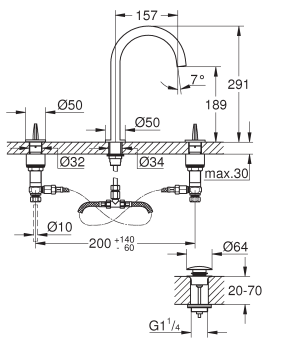

GROHE SPA

20 664 SD0 **stainless steel** **4005176763243** **28,342.69**

Atrio Icon 3D
3-hole deck-mount basin mixer
GROHE EcoJoy - Less water, perfect flow
maximum flow rate (at 3 bar): 5 l/min
open spout for pure laminar water flow
red and blue markings on handles for hot and cold water
valves hot/cold with ceramic headparts
Push-open waste set 1 1/4“
pressure-proof, flexible connection hoses
between spout and side valves
technical data
flow pressure min 0.5 bar
recommended pressure 1.0 - 5.0 bar
if static pressure is more than 5 bar fit pressure reducer
avoid major pressure differences between cold and hot water supply
max. temperature hot water inlet: 80°C
recommended temperature hot water inlet (energy saving): 60°C



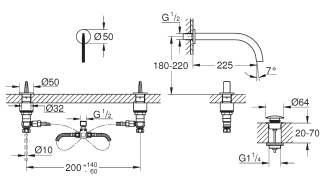

GROHE SPA

20 665 SD0 **stainless steel** **4005176763250** **28,342.69**

Atrio Icon 3D
3-hole wall-mount basin mixer
GROHE EcoJoy - Less water, perfect flow
maximum flow rate (at 3 bar): 5 l/min
open spout for pure laminar water flow
red and blue markings on handles for hot and cold water
valves hot/cold with ceramic headparts
pressure-proof, flexible connection hoses
between spout and side valves
projection 235 mm
technical data
flow pressure min 0.5 bar
recommended pressure 1.0 - 5.0 bar
if static pressure is more than 5 bar fit pressure reducer
avoid major pressure differences between cold and hot water supply
max. temperature hot water inlet: 80°C
recommended temperature hot water inlet (energy saving): 60°C

GROHE SPA

GROHE
ATRIO PRIVATE COLLECTION

Ref. No.	Colour	EAN	Retail Guide Price (£)
21 138 000	Chrome	4005176499081	761.27
21 138 DC0	supersteel	4005176510557	1,065.77
21 138 MS0	satin steel	4005176946202	coming soon
21 138 GL0	cool sunrise	4005176510496	1,141.91
21 138 GN0	brushed cool sunrise	4005176510472	1,218.03
21 138 DA0	warm sunset	4005176510571	1,141.91
21 138 DL0	brushed warm sunset	4005176510533	1,218.03
21 138 AL0	brushed hard graphite	4005176510618	1,218.05
21 138 MG0	satin graphite	4005176944222	coming soon



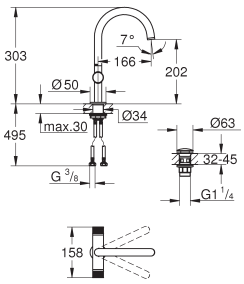

Atrio Private Collection
Basin mixer, 1/2"
L-Size
ceramic headparts 1/2", 90°
GROHE LongLife finish
GROHE EcoJoy - Less water, perfect flow
maximum flow rate (at 3 bar): 5 l/min
rapid installation system
swivel tubular spout with mousseur and stop limiter
adjustable swivel area 0° / 150° / 360°
Push-open waste set 1 1/4"
flexible connection hoses
knobs with metal inlay
can be combined with 48 456 000 or 48 457 000

21 142 000	Chrome	4005176510052	1,046.75
21 142 DC0	supersteel	4005176509957	1,465.44
21 142 MS0	satin steel	4005176946653	coming soon
21 142 GL0	cool sunrise	4005176509896	1,570.12
21 142 GN0	brushed cool sunrise	4005176509872	1,674.80
21 142 DA0	warm sunset	4005176509971	1,570.12
21 142 DL0	brushed warm sunset	4005176509933	1,674.80
21 142 AL0	brushed hard graphite	4005176510014	1,674.77
21 142 MG0	satin graphite	4005176944253	coming soon



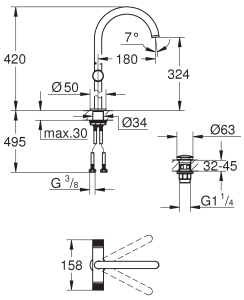

Atrio Private Collection
Basin mixer, 1/2"
XL-Size
for free-standing basins
ceramic headparts 1/2", 90°
GROHE LongLife finish
GROHE EcoJoy - Less water, perfect flow
maximum flow rate (at 3 bar): 5 l/min
rapid installation system
swivel tubular spout with mousseur and stop limiter
adjustable swivel area 0° / 150° / 360°
Push-open waste set 1 1/4"
flexible connection hoses
knobs with metal inlay
can be combined with 48 456 000 or 48 457 000

48 456 000		4005176520778	378.89



Atrio Private Collection
Inlays made from White Attica Caesarstone material
can be combined with Atrio Private Collection:
one-hole basin mixer L-Size 21 138
one-hole basin mixer XL-Size 21 142
Caesarstone is a quartz composite material. Structures and textures on the surface may vary and are unique.

48 457 000		4005176520785	378.89



Atrio Private Collection
Inlays made from Vanilla Noir Caesarstone material
can be combined with Atrio Private Collection:
one-hole basin mixer L-Size 21 138
one-hole basin mixer XL-Size 21 142
Caesarstone is a quartz composite material. Structures and textures on the surface may vary and are unique.

Ref. No.	Colour	EAN	Retail Guide Price (£)
20 589 000	Chrome	4005176511691	735.32
20 589 DC0	supersteel	4005176511592	1,029.43
20 589 MS0	satin steel	4005176946585	coming soon
20 589 GL0	cool sunrise	4005176503306	1,102.98
20 589 GN0	brushed cool sunrise	4005176511530	1,176.50
20 589 DA0	warm sunset	4005176511615	1,102.98
20 589 DL0	brushed warm sunset	4005176511578	1,176.50
20 589 AL0	brushed hard graphite	4005176511653	1,176.49
20 589 MG0	satin graphite	4005176944178	coming soon



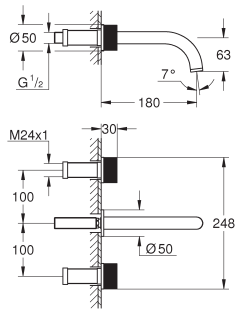

Atrio Private Collection
3-hole basin mixer
M-Size
wall mounted
to be used with rough-in set 29 025 002
valves hot/cold
with headparts 1/2" - 90°
GROHE LongLife finish
GROHE EcoJoy - Less water, perfect flow
maximum flow rate (at 3 bar): 5 l/min
centre distance 200 mm
projection 180 mm
knobs with metal inlay
can be combined with 48 460 000 or 48 461 000
without roughing-in set 29 025 002 (please order separately)

29 025 002		4005176519895	297.60

Rough-in set for 3-hole basin mixer

Ref. No.	Colour	EAN	Retail Guide Price (£)
20 595 000	Chrome	4005176511233	865.09
20 595 DC0	supersteel	4005176511158	1,211.12
20 595 MS0	satin steel	4005176946615	coming soon
20 595 GL0	cool sunrise	4005176511110	1,297.62
20 595 GN0	brushed cool sunrise	4005176511097	1,384.13
20 595 DA0	warm sunset	4005176511172	1,297.62
20 595 DL0	brushed warm sunset	4005176499234	1,384.13
20 595 AL0	brushed hard graphite	4005176511219	1,384.13
20 595 MG0	satin graphite	4005176944192	coming soon



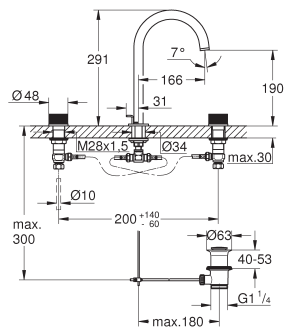

Atrio Private Collection
Three-hole basin mixer 1/2"
L-Size
ceramic headparts 1/2", 90°
GROHE LongLife finish
GROHE EcoJoy - Less water, perfect flow
maximum flow rate (at 3 bar): 5 l/min
swivel tubular spout with mousseur and stop limiter
adjustable swivel area 0° / 150° / 360°
pop-up waste set 1 1/4"
pressure-proof, flexible connection hoses
between spout and side valves
knobs with metal inlay
can be combined with 48 460 000 or 48 461 000

Ref. No.	Colour	EAN	Retail Guide Price (£)
25 229 000	Chrome	4005176507977	3,244.05
25 229 DC0	supersteel	4005176507878	4,541.68
25 229 MS0	satin steel	4005176946721	coming soon
25 229 GL0	cool sunrise	4005176507816	4,866.04
25 229 GN0	brushed cool sunrise	4005176507793	5,190.49
25 229 DA0	warm sunset	4005176507892	4,866.04
25 229 DL0	brushed warm sunset	4005176507854	5,190.49
25 229 AL0	brushed hard graphite	4005176507939	5,190.45
25 229 MG0	satin graphite	4005176944086	coming soon

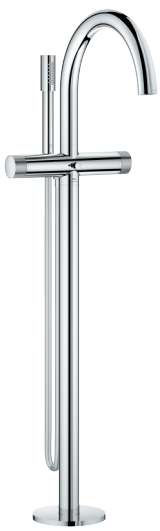

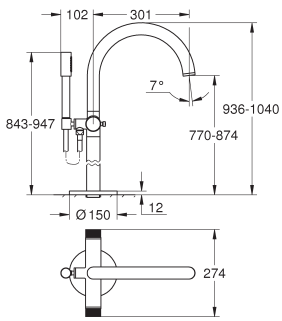

Atrio Private Collection
Bath / shower mixer 1/2"
floor-mounted installation
with high pillar unions (765 mm)
for use with rough-in set 45 984 001
ceramic headparts 1/2", 90°
GROHE LongLife finish
automatic diverter: bath/shower
projection 301 mm
integrated non-return valve
in the shower outlet 1/2"
hand shower with holder
Silverflex shower hose 1250 mm (28 362)
protected against backflow
knobs with inlay, can be combined with 48 460 000 or 48 461 000
without roughing-in set 45 984 (please order separately)

45 984 001		4005176992056	563.83

Rough-in set 1/2" for floor-mounted mixers/spouts

GROHE SPA

GROHE
ATRIO PRIVATE COLLECTION

Ref. No.	Colour	EAN	Retail Guide Price (£)



GROHE SPA

48 460 000 **4005176523816** **378.89**

Atrio Private Collection
Inlays made from White Attica Caesarstone material
can be combined with Atrio Private Collection:
three-hole basin mixer M-Size 20 595
three-hole basin mixer wall mounted 20 589
bath mixer 25 229
Caesarstone is a quartz composite material. Structures and textures on the surface may vary and are unique.



GROHE SPA

48 461 000 **4005176523823** **378.89**

Atrio Private Collection
Inlays made from Vanilla Noir Caesarstone material
can be combined with Atrio Private Collection:
three-hole basin mixer M-Size 20 595
three-hole basin mixer wall mounted 20 589
bath mixer 25 229
Caesarstone is a quartz composite material. Structures and textures on the surface may vary and are unique.

GROHE
ATRIO PRIVATE COLLECTION



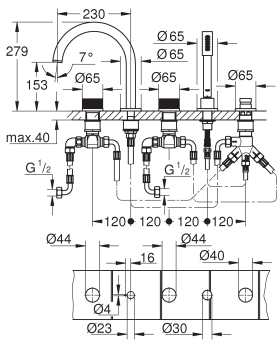

Ref. No.	Colour	EAN	Retail Guide Price (£)
25 226 000	**Chrome**	**4005176508554**	**1,946.44**
25 226 DC0	**supersteel**	**4005176508455**	**2,725.01**
25 226 MS0	**satin steel**	**4005176946691**	**coming soon**
25 226 GL0	**cool sunrise**	**4005176508394**	**2,919.66**
25 226 GN0	**brushed cool sunrise**	**4005176508370**	**3,114.29**
25 226 DA0	**warm sunset**	**4005176508479**	**2,919.66**
25 226 DL0	**brushed warm sunset**	**4005176508431**	**3,114.29**
25 226 AL0	**brushed hard graphite**	**4005176508516**	**3,114.29**
25 226 MG0	**satin graphite**	**4005176944055**	**coming soon**

Atrio Private Collection
5-hole bath/shower combination
ceramic headparts 1/2", 90°
GROHE LongLife finish
Consisting of:
pre-assembled spout fixing
knobs with inlay, can be combined with 48 462 000 or 48 463 000
bath spout with mousseur and diverter bath/shower
hand shower Rainshower Aqua Stick 6.5 l/min
shower hose 2000 mm
flexible connection hoses
connection for shower hose
protected against backflow
can be used with 29 037 002

29 037 002 — **4005176519918** — **940.66**
Baseframe for installation under tiled surround



48 462 000 — **4005176523830** — **378.89**

Atrio Private Collection
Inlays made from White Attica Caesarstone material
can be combined with Atrio Private Collection:
tub filler 25 226
Caesarstone is a quartz composite material. Structures and textures on the surface may vary and are unique.



48 463 000 — **4005176523847** — **378.89**

Atrio Private Collection
Inlays made from Vanilla Noir Caesarstone material
can be combined with Atrio Private Collection:
tub filler 25 226
Caesarstone is a quartz composite material. Structures and textures on the surface may vary and are unique.

GROHE SPA

GROHE
ATRIO PRIVATE COLLECTION

Ref. No.	Colour	EAN	Retail Guide Price (£)
24 396 000	Chrome	4005176786204	1,025.50
24 396 DC0	supersteel	4005176786211	1,435.68
24 396 MS0	satin steel	4005176946660	coming soon
24 396 GL0	cool sunrise	4005176786228	1,538.26
24 396 GN0	brushed cool sunrise	4005176951824	1,640.80
24 396 DA0	warm sunset	4005176786235	1,538.26
24 396 DL0	brushed warm sunset	4005176951817	1,640.80
24 396 AL0	brushed hard graphite	4005176786242	1,640.79
24 396 MG0	satin graphite	4005176944024	1,538.25



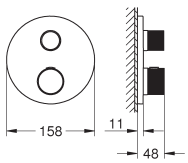

Atrio Private Collection
Thermostatic shower mixer for 2 outlets with integrated shut off/diverter valve with knob
trim set for GROHE Rapido SmartBox (35 600/35 604)
GROHE TurboStat compact cartridge with wax thermoelement
GROHE LongLife finish
wall escutcheon with **GROHE FastFixation**
(covered escutcheon- and shaft sealing, covered fixing)
metal escutcheon, retroactively 6° adjustable
printed head and hand shower symbol
GROHE SafeStop safety button at 38°C
(calibration required)
GROHE SafeStop Plus optional temperature limiter at 43°C or 46°C included
GROHE AquaDimmer, integrated shut off/diverter valve
knobs with metal inlay
can be combined with 48 466 000 or 48 467 000
without roughing-in set 35 600/35 604 (please order separately)
flow performance:
outlet B = 27 l/min
outlet C = 30 l/min

35 604 000		4005176698774	82.66

GROHE Rapido SmartBox universal rough-in box for concealed installation

Ref. No.	Colour	EAN	Retail Guide Price (£)



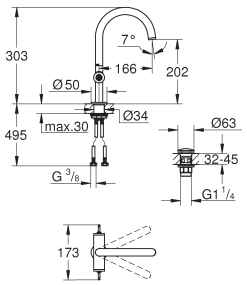

GROHE SPA

21 134 000	**Chrome**	**4005176499067**	**518.99**
21 134 DC0	**supersteel**	**4005176510915**	**726.58**
21 134 MS0	**satin steel**	**4005176946196**	**coming soon**
21 134 GL0	**cool sunrise**	**4005176510854**	**778.48**
21 134 GN0	**brushed cool sunrise**	**4005176510830**	**830.38**
21 134 DA0	**warm sunset**	**4005176510939**	**778.48**
21 134 DL0	**brushed warm sunset**	**4005176510892**	**830.38**
21 134 AL0	**brushed hard graphite**	**4005176510977**	**830.38**
21 134 MG0	**satin graphite**	**4005176944208**	**coming soon**

Atrio Private Collection
Basin mixer, 1/2"
L-Size
ceramic headparts 1/2", 90°
GROHE LongLife finish
GROHE EcoJoy - Less water, perfect flow
maximum flow rate (at 3 bar): 5 l/min
rapid installation system
swivel tubular spout with mousseur and stop limiter
adjustable swivel area 0° / 150° / 360°
Push-open waste set 1 1/4"
flexible connection hoses
for stick handles
to be combined with stick sets 48 458, 48 459 or 48 646, please order separately



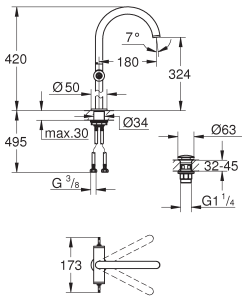

GROHE SPA

21 140 000	**Chrome**	**4005176510458**	**713.61**
21 140 DC0	**supersteel**	**4005176510359**	**999.04**
21 140 MS0	**satin steel**	**4005176946639**	**coming soon**
21 140 GL0	**cool sunrise**	**4005176510298**	**1,070.41**
21 140 GN0	**brushed cool sunrise**	**4005176510274**	**1,141.78**
21 140 DA0	**warm sunset**	**4005176510373**	**1,070.41**
21 140 DL0	**brushed warm sunset**	**4005176510335**	**1,141.78**
21 140 AL0	**brushed hard graphite**	**4005176510410**	**1,141.78**
21 140 MG0	**satin graphite**	**4005176944239**	**coming soon**

Atrio Private Collection
Basin mixer, 1/2"
XL-Size
for free-standing basins
ceramic headparts 1/2", 90°
GROHE LongLife finish
GROHE EcoJoy - Less water, perfect flow
maximum flow rate (at 3 bar): 5 l/min
rapid installation system
swivel tubular spout with mousseur and stop limiter
adjustable swivel area 0° / 150° / 360°
Push-open waste set 1 1/4"
flexible connection hoses
for stick handles
to be combined with stick sets 48 458, 48 459 or 48 646, please order separately



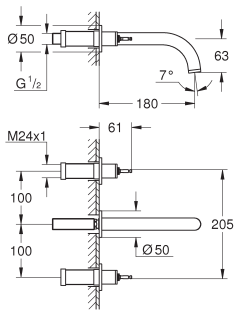

GROHE SPA

20 587 000	**Chrome**	**4005176512070**	**551.42**
20 587 DC0	**supersteel**	**4005176511974**	**772.00**
20 587 MS0	**satin steel**	**4005176945960**	**827.15**
20 587 GL0	**cool sunrise**	**4005176511936**	**827.14**
20 587 GN0	**brushed cool sunrise**	**4005176511912**	**882.27**
20 587 DA0	**warm sunset**	**4005176511998**	**827.14**
20 587 DL0	**brushed warm sunset**	**4005176511950**	**882.27**
20 587 AL0	**brushed hard graphite**	**4005176512032**	**882.27**
20 587 MG0	**satin graphite**	**4005176944154**	**coming soon**

Atrio Private Collection
3-hole basin mixer
M-Size
wall mounted
to be used with rough-in set 29 025 002
valves hot/cold
with headparts 1/2" - 90°
GROHE LongLife finish
GROHE EcoJoy - Less water, perfect flow
maximum flow rate (at 3 bar): 5 l/min
centre distance 200 mm
projection 180 mm
for stick handles
to be combined with stick sets 48 458, 48 459 or 48 646, please order separately
without roughing-in set 29 025 002 (please order separately)

29 025 002		**4005176519895**	**297.60**

Rough-in set for 3-hole basin mixer

GROHE SPA

GROHE
ATRIO PRIVATE COLLECTION

Ref. No.	Colour	EAN	Retail Guide Price (£)



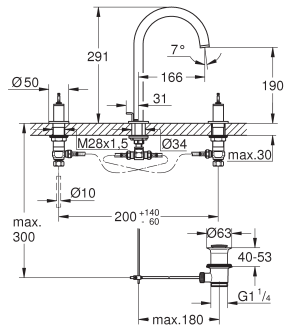

GROHE SPA

20 593 000	**Chrome**	**4005176511516**	**648.73**
20 593 DC0	**supersteel**	**4005176511455**	**908.23**
20 593 MS0	**satin steel**	**4005176946592**	**coming soon**
20 593 GL0	**cool sunrise**	**4005176511417**	**973.10**
20 593 GN0	**brushed cool sunrise**	**4005176511394**	**1,037.97**
20 593 DA0	**warm sunset**	**4005176511479**	**973.10**
20 593 DL0	**brushed warm sunset**	**4005176499210**	**1,037.97**
20 593 AL0	**brushed hard graphite**	**4005176499272**	**1,037.97**
20 593 MG0	**satin graphite**	**4005176944185**	**coming soon**

Atrio Private Collection
Three-hole basin mixer 1/2“
L-Size
ceramic headparts 1/2“, 90°
GROHE LongLife finish
GROHE EcoJoy - Less water, perfect flow
maximum flow rate (at 3 bar): 5 l/min
swivel tubular spout with mousseur and stop limiter
adjustable swivel area 0° / 150° / 360°
pop-up waste set 1 1/4“
pressure-proof, flexible connection hoses
between spout and side valves
for stick handles
to be combined with stick sets 48 458, 48 459 or 48 646, please order separately

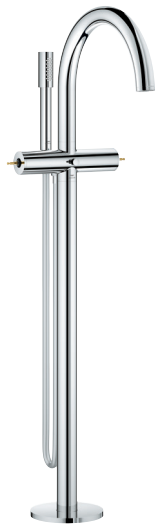

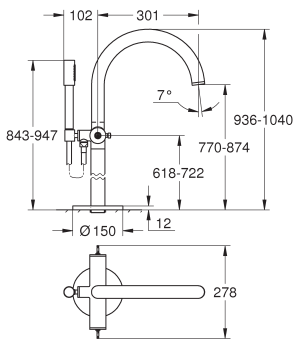

GROHE SPA

25 227 000	**Chrome**	**4005176508356**	**2,432.75**
25 227 DC0	**supersteel**	**4005176508257**	**3,405.85**
25 227 MS0	**satin steel**	**4005176946707**	**coming soon**
25 227 GL0	**cool sunrise**	**4005176508196**	**3,649.13**
25 227 GN0	**brushed cool sunrise**	**4005176508172**	**3,892.40**
25 227 DA0	**warm sunset**	**4005176508271**	**3,649.13**
25 227 DL0	**brushed warm sunset**	**4005176508233**	**3,892.40**
25 227 AL0	**brushed hard graphite**	**4005176508318**	**3,892.40**
25 227 MG0	**satin graphite**	**4005176944062**	**coming soon**

Atrio Private Collection
Bath / shower mixer 1/2“
floor-mounted installation
with high pillar unions (765 mm)
for use with rough-in set 45 984 001
ceramic headparts 1/2“, 90°
GROHE LongLife finish
automatic diverter: bath/shower
projection 301 mm
integrated non-return valve
in the shower outlet 1/2“
hand shower with holder
Silverflex shower hose 1250 mm (28 362)
protected against backflow
for stick handles
to be combined with stick sets 48 646, 48 458 or 48 459, please order separately
without roughing-in set 45 984 (please order separately)

45 984 001	**4005176992056**	**563.83**

Rough-in set 1/2“ for floor-mounted mixers/spouts



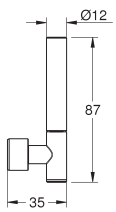

GROHE SPA

48 458 000	**Chrome**	**4005176523793**	**505.20**
48 458 DC0	**supersteel**	**4005176787249**	**505.20**
48 458 MS0	**satin steel**	**4005176946738**	**coming soon**
48 458 GL0	**cool sunrise**	**4005176787256**	**505.20**
48 458 GN0	**brushed cool sunrise**	**4005176951848**	**707.27**
48 458 DA0	**warm sunset**	**4005176788468**	**505.20**
48 458 DL0	**brushed warm sunset**	**4005176951831**	**707.27**
48 458 AL0	**brushed hard graphite**	**4005176788475**	**505.20**
48 458 MG0	**satin graphite**	**4005176944093**	**coming soon**

Atrio Private Collection
Sticks made from White Attica Caesarstone material
can be combined with Atrio Private Collection:
one-hole basin mixer L-Size 21 134
one-hole basin mixer XL-Size 21 140
three-hole basin mixers 20 587 and 20 593
bath mixer 25 227
Two different sets of caps included. One set with
„H“ and „C“ marking, one set without marking.
Caesarstone is a quartz composite material. Structures and textures on the surface may vary and are unique.

GROHE
ATRIO PRIVATE COLLECTION



GROHE SPA

Ref. No.	Colour	EAN	Retail Guide Price (£)
48 459 000	Chrome	4005176523809	505.20
48 459 DC0	supersteel	4005176788482	505.20
48 459 MS0	satin steel	4005176946745	coming soon
48 459 GL0	cool sunrise	4005176788499	505.20
48 459 GN0	brushed cool sunrise	4005176951862	707.27
48 459 DA0	warm sunset	4005176788505	505.20
48 459 DL0	brushed warm sunset	4005176951855	707.27
48 459 AL0	brushed hard graphite	4005176788512	505.20
48 459 MG0	satin graphite	4005176944109	coming soon

Atrio Private Collection
Sticks made from Vanilla Noir Caesarstone material
can be combined with Atrio Private Collection:
one-hole basin mixer L-Size 21 134
one-hole basin mixer XL-Size 21 140
three-hole basin mixers 20 587 and 20 593
bath mixer 25 227
Two different sets of caps included. One set with „H“ and „C“ marking, one set without marking.
Caesarstone is a quartz composite material. Structures and textures on the surface may vary and are unique.



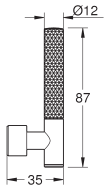

GROHE SPA

48 646 000	Chrome	4005176788604	505.20
48 646 MS0	satin steel	4005176946776	coming soon
48 646 GN0	brushed cool sunrise	4005176951923	707.27
48 646 DL0	brushed warm sunset	4005176951916	707.27
48 646 AL0	brushed hard graphite	4005176788642	coming soon
48 646 MG0	satin graphite	4005176944130	coming soon

Atrio Private Collection
Knurled sticks
can be combined with Atrio Private Collection:
one-hole basin mixer L-Size 21 134
one-hole basin mixer XL-Size 21 140
three-hole basin mixers 20 587 and 20 593
bath mixer 25 227
Two different sets of caps included. One set with „H“ and „C“ marking, one set without marking.

GROHE SPA

GROHE
ATRIO PRIVATE COLLECTION



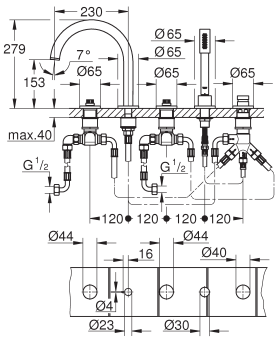

Ref. No.	Colour	EAN	Retail Guide Price (£)
25 224 000	Chrome	4005176508950	1,459.65
25 224 DC0	supersteel	4005176508851	2,043.51
25 224 MS0	satin steel	4005176946677	coming soon
25 224 GL0	cool sunrise	4005176508790	2,189.48
25 224 GN0	brushed cool sunrise	4005176508776	2,335.44
25 224 DA0	warm sunset	4005176508875	2,189.48
25 224 DL0	brushed warm sunset	4005176508837	2,335.44
25 224 AL0	brushed hard graphite	4005176508912	2,335.44
25 224 MG0	satin graphite	4005176944031	coming soon

Atrio Private Collection
5-hole bath/shower combination
ceramic headparts 1/2", 90°
GROHE LongLife finish
Consisting of:
pre-assembled spout fixing
bath spout with mousseur and diverter bath/shower
hand shower Rainshower Aqua Stick 6.5 l/min
shower hose 2000 mm
flexible connection hoses
connection for shower hose
protected against backflow
for stick handles
to be combined with stick sets 48 464, 48 465 or 48 651, please order separately
can be used with 29 037 002

29 037 002		4005176519918	940.66

Baseframe for installation under tiled surround



Ref. No.	Colour	EAN	Retail Guide Price (£)
48 464 000	Chrome	4005176523854	505.20
48 464 DC0	supersteel	4005176788529	505.20
48 464 MS0	satin steel	4005176946752	coming soon
48 464 GL0	cool sunrise	4005176788536	505.20
48 464 GN0	brushed cool sunrise	4005176951886	707.27
48 464 DA0	warm sunset	4005176788543	505.20
48 464 DL0	brushed warm sunset	4005176951879	707.27
48 464 AL0	brushed hard graphite	4005176788550	505.20
48 464 MG0	satin graphite	4005176944116	coming soon

Atrio Private Collection
Sticks made from White Attica Caesarstone material
can be combined with Atrio Private Collection:
tub filler 25 224
Two different sets of caps included. One set with
„H" and „C" marking, one set without marking.
Caesarstone is a quartz composite material. Structures and textures on the surface may vary and are unique.



Ref. No.	Colour	EAN	Retail Guide Price (£)
48 465 000	Chrome	4005176523861	505.20
48 465 DC0	supersteel	4005176788567	505.20
48 465 MS0	satin steel	4005176946769	coming soon
48 465 GL0	cool sunrise	4005176788574	505.20
48 465 GN0	brushed cool sunrise	4005176951909	707.27
48 465 DA0	warm sunset	4005176788581	505.20
48 465 DL0	brushed warm sunset	4005176951893	707.27
48 465 AL0	brushed hard graphite	4005176788598	505.20
48 465 MG0	satin graphite	4005176944123	coming soon

Atrio Private Collection
Sticks made from Vanilla Noir Caesarstone material
can be combined with Atrio Private Collection:
tub filler 25 224
Two different sets of caps included. One set with
„H" and „C" marking, one set without marking.
Caesarstone is a quartz composite material. Structures and textures on the surface may vary and are unique.



Ref. No.	Colour	EAN	Retail Guide Price (£)
48 651 MS0	satin steel	4005176946783	coming soon
48 651 GN0	brushed cool sunrise	4005176951947	707.27
48 651 DL0	brushed warm sunset	4005176951930	707.27
48 651 MG0	satin graphite	4005176944147	coming soon

Atrio Private Collection
Knurled sticks
can be combined with Atrio Private Collection:
tub filler 25 224
Two different sets of caps included. One set with
„H" and „C" marking, one set without marking.

Ref. No.	Colour	EAN	Retail Guide Price (£)
24 363 000	Chrome	4005176762215	421.68
24 363 DC0	supersteel	4005176760914	590.34
24 363 MS0	satin steel	4005176945755	coming soon
24 363 GL0	cool sunrise	4005176760921	632.52
24 363 GN0	brushed cool sunrise	4005176952289	674.69
24 363 DA0	warm sunset	4005176760907	632.52
24 363 DL0	brushed warm sunset	4005176952272	674.69
24 363 AL0	brushed hard graphite	4005176760891	674.69
24 363 MG0	satin graphite	4005176944970	coming soon



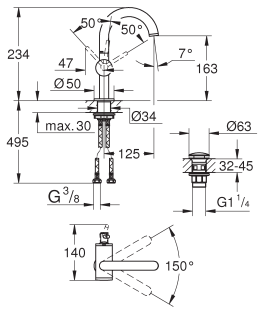

Atrio
Basin mixer 1/2“
M-Size
monobloc installation
28 mm ceramic cartridge
with **GROHE SilkMove**
with temperature limiter
GROHE LongLife finish
GROHE EcoJoy - Less water, perfect flow
maximum flow rate (at 3 bar): 5 l/min
swivel tubular C-spout with mousseur
stop limiter
adjustable swivel area 0° / 150° / 360°
Push-open waste set 1 1/4“
flexible connection hoses

Ref. No.	Colour	EAN	Retail Guide Price (£)
24 362 000	Chrome	4005176760846	486.55
24 362 DC0	supersteel	4005176760877	681.17
24 362 MS0	satin steel	4005176945748	729.83
24 362 GL0	cool sunrise	4005176760884	729.83
24 362 GN0	brushed cool sunrise	4005176952265	778.48
24 362 DA0	warm sunset	4005176760860	729.83
24 362 DL0	brushed warm sunset	4005176952258	778.48
24 362 AL0	brushed hard graphite	4005176760853	778.48
24 362 MG0	satin graphite	4005176944963	729.83



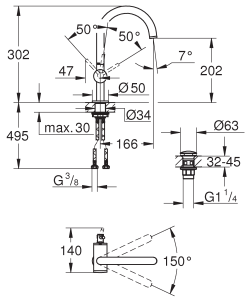

Atrio
Single-lever basin mixer 1/2“
L-Size
monobloc installation
28 mm ceramic cartridge
with **GROHE SilkMove**
with temperature limiter
GROHE LongLife finish
GROHE EcoJoy - Less water, perfect flow
maximum flow rate (at 3 bar): 5 l/min
swivel tubular C-spout with mousseur
stop limiter
adjustable swivel area 0° / 150° / 360°
Push-open waste set 1 1/4“
flexible connection hoses

Ref. No.	Colour	EAN	Retail Guide Price (£)
24 365 000	Chrome	4005176760976	681.17
24 365 DC0	supersteel	4005176761003	953.64
24 365 MS0	satin steel	4005176945779	coming soon
24 365 GL0	cool sunrise	4005176761010	1,021.76
24 365 GN0	brushed cool sunrise	4005176952326	1,089.87
24 365 DA0	warm sunset	4005176760990	1,021.76
24 365 DL0	brushed warm sunset	4005176952319	1,089.87
24 365 AL0	brushed hard graphite	4005176760983	1,089.87
24 365 MG0	satin graphite	4005176944994	coming soon



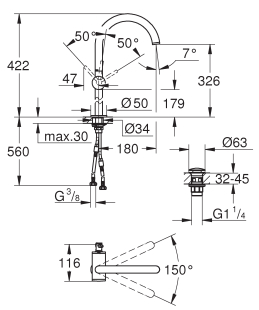

Atrio
Basin mixer 1/2“
XL-Size
monobloc installation
for free-standing basins
28 mm ceramic cartridge
with **GROHE SilkMove**
with temperature limiter
GROHE LongLife finish
GROHE EcoJoy - Less water, perfect flow
maximum flow rate (at 3 bar): 5 l/min
swivel tubular C-spout with mousseur
stop limiter
adjustable swivel area 0° / 150° / 360°
Push-open waste set 1 1/4“
flexible connection hoses

GROHE ATRIO

Ref. No.	Colour	EAN	Retail Guide Price (£)
29 410 000	**Chrome**	**4005176762680**	**486.55**
29 410 DC0	**supersteel**	**4005176763427**	**681.17**
29 410 MS0	**satin steel**	**4005176945892**	**coming soon**
29 410 GL0	**cool sunrise**	**4005176763434**	**729.83**
29 410 GN0	**brushed cool sunrise**	**4005176952562**	**778.48**
29 410 DA0	**warm sunset**	**4005176763410**	**729.83**
29 410 DL0	**brushed warm sunset**	**4005176952555**	**778.48**
29 410 AL0	**brushed hard graphite**	**4005176763403**	**778.48**
29 410 MG0	**satin graphite**	**4005176947070**	**coming soon**



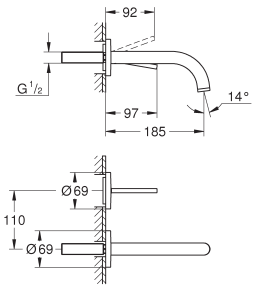

Atrio
Two-hole basin mixer joystick
wall mounted
without concealed body
set for final installation for
23 429 000
GROHE FeatherControl Joystick cartridge
GROHE LongLife finish
GROHE EcoJoy - Less water, perfect flow
maximum flow rate (at 3 bar): 5 l/min
centre distance 110 mm
projection 185 mm

29 406 000	**Chrome**	**4005176762727**	**551.42**
29 406 DC0	**supersteel**	**4005176762758**	**772.00**
29 406 MS0	**satin steel**	**4005176945861**	**coming soon**
29 406 GL0	**cool sunrise**	**4005176762765**	**827.14**
29 406 GN0	**brushed cool sunrise**	**4005176952500**	**882.27**
29 406 DA0	**warm sunset**	**4005176762741**	**827.14**
29 406 DL0	**brushed warm sunset**	**4005176952494**	**882.27**
29 406 AL0	**brushed hard graphite**	**4005176762734**	**882.27**
29 406 MG0	**satin graphite**	**4005176947056**	**coming soon**

ditto, projection 221 mm

23 429 000		**4005176993695**	**295.01**

Rough-in for Joystick 2-hole basin mixers

24 364 000	**Chrome**	**4005176762222**	**551.42**
24 364 DC0	**supersteel**	**4005176760952**	**772.00**
24 364 MS0	**satin steel**	**4005176945762**	**coming soon**
24 364 GL0	**cool sunrise**	**4005176760969**	**827.14**
24 364 GN0	**brushed cool sunrise**	**4005176952302**	**882.27**
24 364 DA0	**warm sunset**	**4005176760945**	**827.14**
24 364 DL0	**brushed warm sunset**	**4005176952296**	**882.27**
24 364 AL0	**brushed hard graphite**	**4005176760938**	**882.27**
24 364 MG0	**satin graphite**	**4005176944987**	**coming soon**



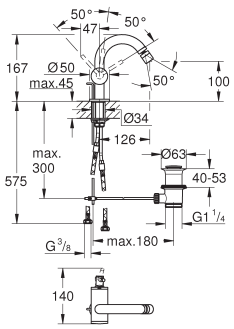

Atrio
Bidet mixer 1/2"
monobloc installation
28 mm ceramic cartridge
with **GROHE SilkMove**
with temperature limiter
GROHE LongLife finish
rapid installation system
tubular C-spout with ball-joint mousseur
pop-up waste set 1 1/4"
flexible connection hoses

24 366 000	**Chrome**	**4005176762239**	**583.86**
24 366 DC0	**supersteel**	**4005176761041**	**817.40**
24 366 MS0	**satin steel**	**4005176945786**	**coming soon**
24 366 GL0	**cool sunrise**	**4005176761058**	**875.79**
24 366 GN0	**brushed cool sunrise**	**4005176952340**	**934.18**
24 366 DA0	**warm sunset**	**4005176761034**	**875.79**
24 366 DL0	**brushed warm sunset**	**4005176952333**	**934.18**
24 366 AL0	**brushed hard graphite**	**4005176761027**	**934.18**
24 366 MG0	**satin graphite**	**4005176945007**	**coming soon**



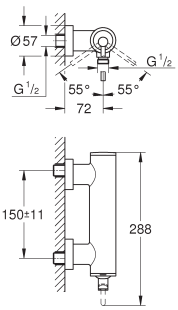

Atrio
Single-lever shower mixer 1/2"
wall mounted
GROHE SilkMove 35 mm ceramic cartridge
GROHE LongLife finish
adjustable flow rate limiter
shower bottom outlet 1/2" with
integrated non return-valve
covered S-unions
protected against backflow

	Ref. No.	Colour	EAN	Retail Guide Price (£)
GROHE SPA	24 367 000	Chrome	4005176762246	681.17
	24 367 DC0	supersteel	4005176761089	953.64
	24 367 MS0	satin steel	4005176945793	coming soon
	24 367 GL0	cool sunrise	4005176761096	1,021.76
	24 367 GN0	brushed cool sunrise	4005176952364	1,089.87
	24 367 DA0	warm sunset	4005176761072	1,021.76
	24 367 DL0	brushed warm sunset	4005176952357	1,089.87
	24 367 AL0	brushed hard graphite	4005176761065	1,089.87
	24 367 MG0	satin graphite	4005176945014	coming soon



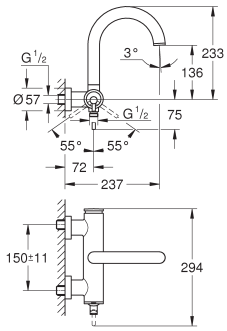

Atrio
Single-lever bath/shower mixer 1/2"
wall mounted
GROHE SilkMove 35 mm ceramic cartridge
GROHE LongLife finish
adjustable flow rate limiter
automatic diverter: bath/shower
cast spout
mousseur
shower bottom outlet 1/2" with
integrated non return-valve
covered S-unions
protected against backflow

GROHE SPA	24 354 000	Chrome	4005176762062	372.24
	24 354 DC0	supersteel	4005176761591	521.12
	24 354 MS0	satin steel	4005176945687	coming soon
	24 354 GL0	cool sunrise	4005176761607	558.35
	24 354 GN0	brushed cool sunrise	4005176952142	595.58
	24 354 DA0	warm sunset	4005176761584	558.35
	24 354 DL0	brushed warm sunset	4005176952135	595.58
	24 354 AL0	brushed hard graphite	4005176761577	595.58
	24 354 MG0	satin graphite	4005176944901	coming soon



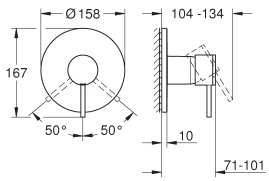

Atrio
Single-lever shower mixer trim
trim set for GROHE Rapido SmartBox (35 600/35 604)
GROHE SilkMove 46 mm ceramic cartridge
GROHE LongLife finish
wall escutcheon with **GROHE FastFixation**
(covered escutcheon- and shaft sealing, covered fixing)
metal escutcheon, retroactively 6° adjustable
metal lever
without roughing-in-set
flow performance:
outlet B or C = 30 l/min

PROFESSIONAL GROHE	35 604 000		4005176698774	82.66

GROHE Rapido SmartBox universal rough-in box for concealed installation

GROHE SPA	24 355 000	Chrome	4005176762079	409.45
	24 355 DC0	supersteel	4005176761638	573.23
	24 355 MS0	satin steel	4005176945694	coming soon
	24 355 GL0	cool sunrise	4005176761645	614.18
	24 355 GN0	brushed cool sunrise	4005176952166	655.13
	24 355 DA0	warm sunset	4005176761621	614.18
	24 355 DL0	brushed warm sunset	4005176952159	655.13
	24 355 AL0	brushed hard graphite	4005176761614	655.13
	24 355 MG0	satin graphite	4005176944918	coming soon



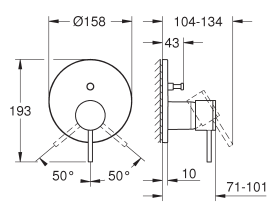

Atrio
Single-lever mixer with 2-way diverter
trim set for GROHE Rapido SmartBox (35 600/35 604)
GROHE SilkMove 46 mm ceramic cartridge
GROHE LongLife finish
wall escutcheon with **GROHE FastFixation**
(covered escutcheon- and shaft sealing, covered fixing)
metal escutcheon, retroactively 6° adjustable
metal lever
automatic 2-way diverter
without roughing-in-set
flow performance:
outlet B = 27 l/min, outlet C = 27 l/min

PROFESSIONAL GROHE	35 604 000		4005176698774	82.66

GROHE Rapido SmartBox universal rough-in box for concealed installation

	Ref. No.	Colour	EAN	Retail Guide Price (£)
GROHE SPA	24 356 000	Chrome	4005176762086	437.80
	24 356 DC0	supersteel	4005176761164	612.92
	24 356 MS0	satin steel	4005176945700	coming soon
	24 356 GL0	cool sunrise	4005176761171	656.70
	24 356 GN0	brushed cool sunrise	4005176952180	700.47
	24 356 DA0	warm sunset	4005176761669	656.70
	24 356 DL0	brushed warm sunset	4005176952173	700.47
	24 356 AL0	brushed hard graphite	4005176761652	700.47
	24 356 MG0	satin graphite	4005176944925	coming soon



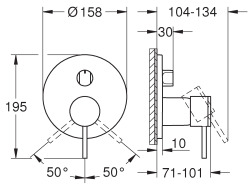

Atrio
Single-lever mixer with 3-way diverter
trim set for GROHE Rapido SmartBox (35 600/35 604)
GROHE SilkMove 46 mm ceramic cartridge
GROHE LongLife finish
wall escutcheon with **GROHE FastFixation**
(covered escutcheon- and shaft sealing, covered fixing)
metal escutcheon, retroactively 6° adjustable
metal lever
3-way diverter
without roughing-in-set
flow performance:
outlet A = 27 l/min,
outlet B = 27 l/min,
outlet C = 27 l/min

35 604 000		4005176698774	82.66
GROHE Rapido SmartBox universal rough-in box for concealed installation			

	Ref. No.	Colour	EAN	Retail Guide Price (£)
GROHE SPA	24 357 000	Chrome	4005176762093	718.96
	24 357 DC0	supersteel	4005176761201	1,006.54
	24 357 MS0	satin steel	4005176945717	coming soon
	24 357 GL0	cool sunrise	4005176761218	1,078.44
	24 357 GN0	brushed cool sunrise	4005176952203	1,150.34
	24 357 DA0	warm sunset	4005176761195	1,078.44
	24 357 DL0	brushed warm sunset	4005176952197	1,150.34
	24 357 AL0	brushed hard graphite	4005176761188	1,150.34
	24 357 MG0	satin graphite	4005176944932	coming soon



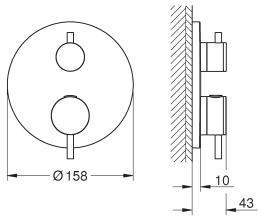

Atrio
Thermostatic mixer for 1 outlet with shut off valve
trim set for GROHE Rapido SmartBox (35 600/35 604)
GROHE TurboStat compact cartridge with wax thermoelement
GROHE LongLife finish
wall escutcheon with **GROHE FastFixation**
(covered escutcheon- and shaft sealing, covered fixing)
metal escutcheon, retroactively 6° adjustable
GROHE SafeStop safety button at 38°C
(calibration required)
GROHE SafeStop Plus optional temperature limiter at 43°C or 46°C included
built-in non return valve
and dirt strainers
ceramic stop valve, 120°
metal handles
without roughing-in-set
flow performance:
outlet B = 27 l/min
outlet C = 30 l/min

35 604 000		4005176698774	82.66
GROHE Rapido SmartBox universal rough-in box for concealed installation			

	Ref. No.	Colour	EAN	Retail Guide Price (£)
GROHE SPA	24 358 000	Chrome	4005176762109	769.03
	24 358 DC0	supersteel	4005176761362	1,076.64
	24 358 MS0	satin steel	4005176945724	coming soon
	24 358 GL0	cool sunrise	4005176761379	1,153.54
	24 358 GN0	brushed cool sunrise	4005176952227	1,230.45
	24 358 DA0	warm sunset	4005176761355	1,153.54
	24 358 DL0	brushed warm sunset	4005176952210	1,230.45
	24 358 AL0	brushed hard graphite	4005176761348	1,230.45
	24 358 MG0	satin graphite	4005176944949	coming soon



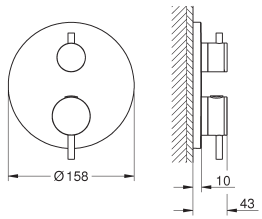

Atrio
Thermostatic shower mixer for 2 outlets with integrated shut off/diverter valve
trim set for GROHE Rapido SmartBox (35 600/35 604)
GROHE TurboStat compact cartridge with wax thermoelement
GROHE LongLife finish
wall escutcheon with **GROHE FastFixation**
(covered escutcheon- and shaft sealing, covered fixing)
metal escutcheon, retroactively 6° adjustable
printed head and hand shower symbol
GROHE SafeStop safety button at 38°C
(calibration required)
GROHE SafeStop Plus optional temperature limiter at 43°C or 46°C included
GROHE AquaDimmer, integrated shut off/diverter valve
metal handles
without roughing-in-set
flow performance:
outlet B = 27 l/min
outlet C = 30 l/min

PROFESSIONAL GROHE	35 604 000		4005176698774	82.66
	GROHE Rapido SmartBox universal rough-in box for concealed installation			

	Ref. No.	Colour	EAN	Retail Guide Price (£)
GROHE SPA	24 359 000	Chrome	4005176762116	769.03
	24 359 DC0	supersteel	4005176761409	1,076.64
	24 359 MS0	satin steel	4005176945731	coming soon
	24 359 GL0	cool sunrise	4005176761416	1,153.54
	24 359 GN0	brushed cool sunrise	4005176952241	1,230.45
	24 359 DA0	warm sunset	4005176761393	1,153.54
	24 359 DL0	brushed warm sunset	4005176952234	1,230.45
	24 359 AL0	brushed hard graphite	4005176761386	1,230.45
	24 359 MG0	satin graphite	4005176944956	1,153.54



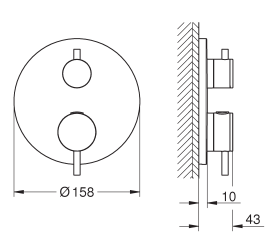

Atrio
Thermostatic bath tub mixer for 2 outlets with integrated shut off/diverter valve
trim set for GROHE Rapido SmartBox (35 600/35 604)
GROHE TurboStat compact cartridge with wax thermoelement
GROHE LongLife finish
wall escutcheon with **GROHE FastFixation**
(covered escutcheon- and shaft sealing, covered fixing)
metal escutcheon, retroactively 6° adjustable
printed hand shower and bath filler symbol
GROHE SafeStop safety button at 38°C
(calibration required)
GROHE SafeStop Plus optional temperature limiter at 43°C or 46°C included
GROHE AquaDimmer, integrated shut off/diverter valve
metal handles
without roughing-in-set
flow performance:
outlet B = 27 l/min
outlet C = 30 l/min

PROFESSIONAL GROHE	35 604 000		4005176698774	82.66
	GROHE Rapido SmartBox universal rough-in box for concealed installation			

GROHE SPA

GROHE ATRIO

Ref. No.	Colour	EAN	Retail Guide Price (£)



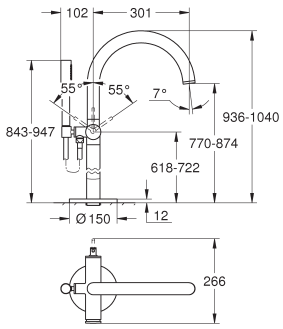

GROHE SPA

24 368 000	Chrome	4005176761102	1,881.33
24 368 DC0	supersteel	4005176761133	2,633.85
24 368 EN0	brushed nickel	4005176761140	3,010.11
24 368 MS0	satin steel	4005176945809	2,821.99
24 368 GL0	cool sunrise	4005176761157	2,821.99
24 368 GN0	brushed cool sunrise	4005176952388	3,010.11
24 368 DA0	warm sunset	4005176761126	2,821.99
24 368 DL0	brushed warm sunset	4005176952371	3,010.11
24 368 AL0	brushed hard graphite	4005176761119	3,010.11
24 368 MG0	satin graphite	4005176945021	coming soon

Atrio
Single-lever bath mixer, floor mounted
for use with rough-in set 45 984 001
GROHE SilkMove 35 mm ceramic cartridge
with temperature limiter
GROHE LongLife finish
automatic diverter: bath/shower
spout with mousseur
projection 301 mm
integrated non-return valve
in the shower outlet 1/2"
with shower holder
hand shower Rainshower Aqua Stick (26 866)
Silverflex shower hose 1250 mm
protected against backflow
without roughing-in set 45 984 (please order separately)

45 984 001		4005176992056	563.83

Rough-in set 1/2" for floor-mounted mixers/spouts



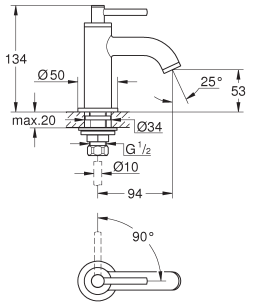

GROHE SPA

20 658 000	Chrome	4005176763007	324.37
20 658 DC0	supersteel	4005176763038	454.11
20 658 MS0	satin steel	4005176945618	coming soon
20 658 GL0	cool sunrise	4005176763045	486.55
20 658 GN0	brushed cool sunrise	4005176951800	518.99
20 658 DA0	warm sunset	4005176763021	486.55
20 658 DL0	brushed warm sunset	4005176951794	518.99
20 658 AL0	brushed hard graphite	4005176763014	518.99
20 658 MG0	satin graphite	4005176944536	coming soon

Atrio
Basin tap 1/2"
headpart 1/2" - 90°
GROHE LongLife finish
GROHE EcoJoy - Less water, perfect flow
maximum flow rate (at 3 bar): 5 l/min
rapid installation system
mousseur
fixed spout
with lever handle



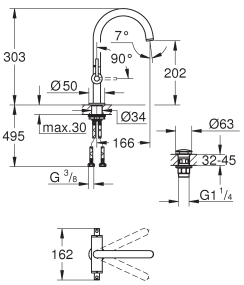

GROHE SPA

21 145 000	Chrome	4005176763311	518.99
21 145 DC0	supersteel	4005176763359	726.58
21 145 MS0	satin steel	4005176945656	coming soon
21 145 GL0	cool sunrise	4005176763366	778.48
21 145 GN0	brushed cool sunrise	4005176952081	830.38
21 145 DA0	warm sunset	4005176763342	778.48
21 145 DL0	brushed warm sunset	4005176952074	830.38
21 145 AL0	brushed hard graphite	4005176763335	830.38
21 145 MG0	satin graphite	4005176944574	coming soon

Atrio
Basin mixer, 1/2"
L-Size
ceramic headparts 1/2", 90°
GROHE EcoJoy - Less water, perfect flow
maximum flow rate (at 3 bar): 5 l/min
rapid installation system
swivel tubular spout with mousseur and stop limiter
adjustable swivel area 0° / 150° / 360°
Push-open waste set 1 1/4"
flexible connection hoses
with lever handles
Two different sets of caps included. One set with „H" and „C" marking, one set without marking.

	Ref. No.	Colour	EAN	Retail Guide Price (£)
	21 144 000	Chrome	4005176763267	518.99
	21 144 DC0	supersteel	4005176763298	726.58
	21 144 MS0	satin steel	4005176945649	coming soon
	21 144 GL0	cool sunrise	4005176763304	778.48
	21 144 GN0	brushed cool sunrise	4005176952067	830.38
	21 144 DA0	warm sunset	4005176763281	778.48
	21 144 DL0	brushed warm sunset	4005176952050	830.38
	21 144 AL0	brushed hard graphite	4005176763274	830.38
	21 144 MG0	satin graphite	4005176944567	coming soon



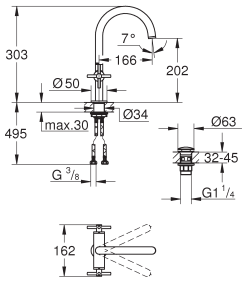

Atrio
Basin mixer, 1/2"
L-Size
ceramic headparts 1/2", 90°
GROHE LongLife finish
GROHE EcoJoy - Less water, perfect flow
maximum flow rate (at 3 bar): 5 l/min
rapid installation system
swivel tubular spout with mousseur and stop limiter
adjustable swivel area 0° / 150° / 360°
Push-open waste set 1 1/4"
flexible connection hoses
with cross handles
Two different sets of caps included. One set with „H" and „C" marking, one set without marking.

	21 149 000	Chrome	4005176762017	713.61
	21 149 DC0	supersteel	4005176761249	999.04
	21 149 MS0	satin steel	4005176945663	coming soon
	21 149 GL0	cool sunrise	4005176761256	1,070.41
	21 149 GN0	brushed cool sunrise	4005176952104	1,141.78
	21 149 DA0	warm sunset	4005176761232	1,070.41
	21 149 DL0	brushed warm sunset	4005176952098	1,141.78
	21 149 AL0	brushed hard graphite	4005176761225	1,141.78
	21 149 MG0	satin graphite	4005176944888	coming soon



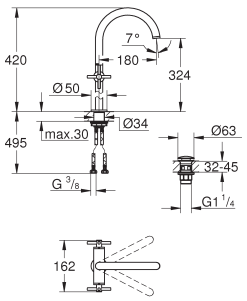

Atrio
Basin mixer, 1/2"
XL-Size
for free-standing basins
ceramic headparts 1/2", 90°
GROHE LongLife finish
GROHE EcoJoy - Less water, perfect flow
maximum flow rate (at 3 bar): 5 l/min
rapid installation system
swivel tubular spout with mousseur and stop limiter
adjustable swivel area 0° / 150° / 360°
Push-open waste set 1 1/4"
flexible connection hoses
with cross handles
Two different sets of caps included. One set with „H" and „C" marking, one set without marking.

	20 649 000	Chrome	4005176762949	648.73
	20 649 DC0	supersteel	4005176762987	908.23
	20 649 MS0	satin steel	4005176945601	coming soon
	20 649 GL0	cool sunrise	4005176762994	973.10
	20 649 GN0	brushed cool sunrise	4005176951787	1,037.97
	20 649 DA0	warm sunset	4005176762970	973.10
	20 649 DL0	brushed warm sunset	4005176951770	1,037.97
	20 649 AL0	brushed hard graphite	4005176762963	1,037.97
	20 649 MG0	satin graphite	4005176944529	coming soon



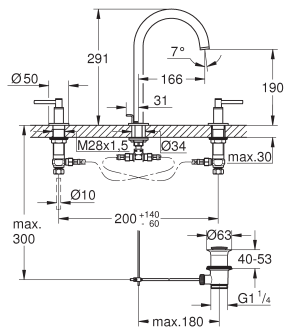

Atrio
Three-hole basin mixer 1/2"
L-Size
ceramic headparts 1/2", 90°
GROHE LongLife finish
GROHE EcoJoy - Less water, perfect flow
maximum flow rate (at 3 bar): 5 l/min
swivel tubular spout with mousseur and stop limiter
adjustable swivel area 0° / 150° / 360°
pop-up waste set 1 1/4"
flexible connection hoses between spout and side valves
with lever handles
Two different sets of caps included. One set with „H" and „C" marking, one set without marking.

GROHE ATRIO

Ref. No.	Colour	EAN	Retail Guide Price (£)
20 643 000	Chrome	4005176762871	648.73
20 643 DC0	supersteel	4005176762925	908.23
20 643 MS0	satin steel	4005176945595	973.10
20 643 GL0	cool sunrise	4005176762932	973.10
20 643 GN0	brushed cool sunrise	4005176951763	1,037.97
20 643 DA0	warm sunset	4005176762918	973.10
20 643 DL0	brushed warm sunset	4005176951756	1,037.97
20 643 AL0	brushed hard graphite	4005176762901	1,037.97
20 643 MG0	satin graphite	4005176944512	coming soon



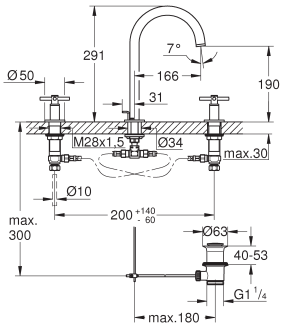

Atrio
Three-hole basin mixer 1/2“
L-Size
ceramic headparts 1/2“, 90°
GROHE LongLife finish
GROHE EcoJoy - Less water, perfect flow
maximum flow rate (at 3 bar): 5 l/min
swivel tubular spout with mousseur and stop limiter
adjustable swivel area 0° / 150° / 360°
pop-up waste set 1 1/4“
pressure-proof, flexible connection hoses
between spout and side valves
with cross handles
Two different sets of caps included. One set with
„H“ and „C“ marking, one set without marking.

20 662 000	Chrome	4005176763168	551.42
20 662 DC0	supersteel	4005176763205	772.00
20 662 MS0	satin steel	4005176945632	coming soon
20 662 GL0	cool sunrise	4005176763212	827.14
20 662 GN0	brushed cool sunrise	4005176952043	882.27
20 662 DA0	warm sunset	4005176763199	827.14
20 662 DL0	brushed warm sunset	4005176952036	882.27
20 662 AL0	brushed hard graphite	4005176763182	882.27
20 662 MG0	satin graphite	4005176944550	827.15



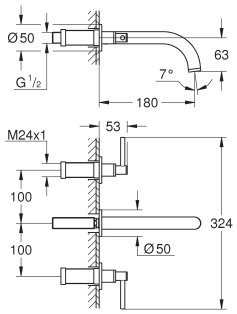

Atrio
Three-hole basin mixer 1/2“
M-Size
wall mounted
to be used with rough-in set 29 025 002
valves hot/cold
with headparts 1/2“ - 90°
GROHE LongLife finish
GROHE EcoJoy - Less water, perfect flow
maximum flow rate (at 3 bar): 5 l/min
centre distance 200 mm
projection 180 mm
with lever handles
without roughing-in set 29 025 002 (please order separately)
Two different sets of caps included. One set with
„H“ and „C“ marking, one set without marking.

29 025 002		4005176519895	297.60

Rough-in set for 3-hole basin mixer

Ref. No.	Colour	EAN	Retail Guide Price (£)



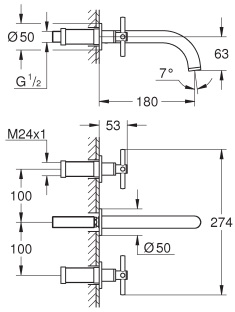

GROHE SPA

20 661 000	**Chrome**	**4005176763090**	**551.42**
20 661 DC0	**supersteel**	**4005176763137**	**772.00**
20 661 EN0	**brushed nickel**	**4005176763144**	**882.27**
20 661 MS0	**satin steel**	**4005176945625**	**coming soon**
20 661 GL0	**cool sunrise**	**4005176763151**	**827.14**
20 661 GN0	**brushed cool sunrise**	**4005176952029**	**882.27**
20 661 DA0	**warm sunset**	**4005176763120**	**827.14**
20 661 DL0	**brushed warm sunset**	**4005176952012**	**882.27**
20 661 AL0	**brushed hard graphite**	**4005176763113**	**882.27**
20 661 MG0	**satin graphite**	**4005176944543**	**coming soon**

Atrio
3-hole basin mixer
M-Size
wall mounted
to be used with rough-in set 29 025 002
valves hot/cold
with headparts 1/2" - 90°
GROHE LongLife finish
GROHE EcoJoy - Less water, perfect flow
maximum flow rate (at 3 bar): 5 l/min
centre distance 200 mm
projection 180 mm
with cross handles
without roughing-in set 29 025 002 (please order separately)
Two different sets of caps included. One set with
„H" and „C" marking, one set without marking.

29 025 002	**4005176519895**	**297.60**

Rough-in set for 3-hole basin mixer



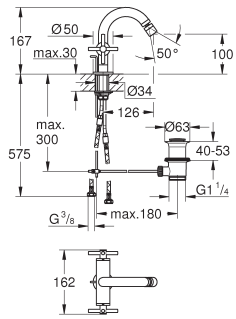

GROHE SPA

24 353 000	**Chrome**	**4005176761300**	**551.42**
24 353 DC0	**supersteel**	**4005176761331**	**772.00**
24 353 MS0	**satin steel**	**4005176945670**	**coming soon**
24 353 GL0	**cool sunrise**	**4005176761560**	**827.14**
24 353 GN0	**brushed cool sunrise**	**4005176952128**	**882.27**
24 353 DA0	**warm sunset**	**4005176761324**	**827.14**
24 353 DL0	**brushed warm sunset**	**4005176952111**	**882.27**
24 353 AL0	**brushed hard graphite**	**4005176761317**	**882.27**
24 353 MG0	**satin graphite**	**4005176944895**	**coming soon**

Atrio
Bidet mixer 1/2"
ceramic headparts 1/2", 90°
GROHE LongLife finish
rapid installation system
ball-joint mousseur
bow spout
pop-up waste set 1 1/4"
flexible connection hoses
with cross handles
Two different sets of caps included. One set with
„H" and „C" marking, one set without marking.



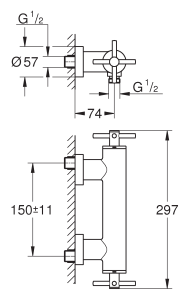

GROHE SPA

26 895 000	**Chrome**	**4005176762185**	**583.86**
26 895 DC0	**supersteel**	**4005176760792**	**817.40**
26 895 MS0	**satin steel**	**4005176945830**	**coming soon**
26 895 GL0	**cool sunrise**	**4005176760808**	**875.79**
26 895 GN0	**brushed cool sunrise**	**4005176952449**	**934.18**
26 895 DA0	**warm sunset**	**4005176760785**	**875.79**
26 895 DL0	**brushed warm sunset**	**4005176952432**	**934.18**
26 895 AL0	**brushed hard graphite**	**4005176760778**	**934.18**
26 895 MG0	**satin graphite**	**4005176945052**	**coming soon**

Atrio
Shower mixer 1/2"
wall mounted
ceramic headparts 1/2", 90°
shower outlet 1/2"
integrated non-return valves in the
shower outlet 1/2"
covered S-unions
protected against backflow
with cross handles
Two different sets of caps included. One set with
„H" and „C" marking, one set without marking.

GROHE SPA

GROHE ATRIO

Ref. No.	Colour	EAN	Retail Guide Price (£)
25 268 000	Chrome	088754140470	778.48
25 268 DC0	supersteel	4005176761461	1,089.87
25 268 MS0	satin steel	4005176945816	coming soon
25 268 GL0	cool sunrise	4005176761478	1,167.72
25 268 GN0	brushed cool sunrise	4005176952401	1,245.57
25 268 DA0	warm sunset	4005176761454	1,167.72
25 268 DL0	brushed warm sunset	4005176952395	1,245.57
25 268 AL0	brushed hard graphite	4005176761447	1,245.57
25 268 MG0	satin graphite	4005176945038	coming soon



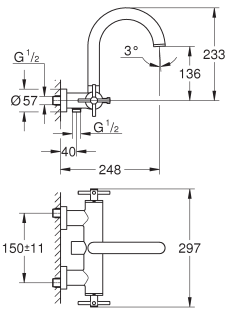

Atrio
Bath / shower mixer 1/2"
wall mounted
ceramic headparts 1/2", 90°
GROHE LongLife finish
automatic diverter: bath/shower
tubular spout
with stop restriction
mousseur
covered S-unions
protected against backflow
without shower set
with cross handles
Two different sets of caps included. One set with „H" and „C" marking, one set without marking.

25 272 000	Chrome	4005176762154	2,432.75
25 272 DC0	supersteel	4005176761508	3,405.85
25 272 EN0	brushed nickel	4005176761515	3,892.40
25 272 MS0	satin steel	4005176945823	coming soon
25 272 GL0	cool sunrise	4005176761522	3,649.13
25 272 GN0	brushed cool sunrise	4005176952425	3,892.40
25 272 DA0	warm sunset	4005176761492	3,649.13
25 272 DL0	brushed warm sunset	4005176952418	3,892.40
25 272 AL0	brushed hard graphite	4005176761485	3,892.40
25 272 MG0	satin graphite	4005176945045	coming soon

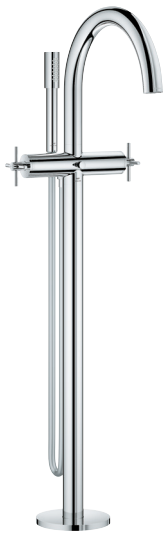

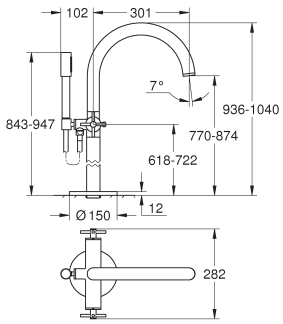

Atrio
Bath / shower mixer 1/2"
floor-mounted installation
with high pillar unions (765 mm)
for use with rough-in set 45 984 001
ceramic headparts 1/2", 90°
GROHE LongLife finish
automatic diverter: bath/shower
spout with mousseur
projection 301 mm
integrated non-return valve
in the shower outlet 1/2"
hand shower Rainshower Aqua Stick (26 866)
with shower holder
Silverflex shower hose 1250 mm (28 362)
protected against backflow, with cross handles
without roughing-in set 45 984 (please order separately)
Two different sets of caps included. One set with „H" and „C" marking, one set without marking.

45 984 001		4005176992056	563.83

Rough-in set 1/2" for floor-mounted mixers/spouts

29 397 000	Chrome	4005176754111	113.52
29 397 DC0	supersteel	4005176754142	158.94
29 397 MS0	satin steel	4005176945854	coming soon
29 397 GL0	cool sunrise	4005176754159	170.29
29 397 GN0	brushed cool sunrise	4005176952487	181.64
29 397 DA0	warm sunset	4005176754135	170.29
29 397 DL0	brushed warm sunset	4005176952470	181.64
29 397 AL0	brushed hard graphite	4005176754128	181.64
29 397 MG0	satin graphite	4005176947049	coming soon



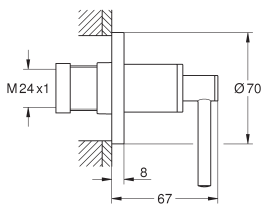

Atrio
Concealed stop-valve trim
for concealed valve 35 028 000 or 29 032 000
GROHE LongLife finish
installation depth infinitely adjustable 20-80 mm
escutcheon with screwable wall sealing
with lever handle

35 028 000		4005176908316	163.56

GROHE Rapido C rough-in box for single volume control

	Ref. No.	Colour	EAN	Retail Guide Price (£)
GROHE SPA	29 396 000	Chrome	4005176754067	113.52
	29 396 DC0	supersteel	4005176754098	158.94
	29 396 MS0	satin steel	4005176945847	coming soon
	29 396 GL0	cool sunrise	4005176754104	170.29
	29 396 GN0	brushed cool sunrise	4005176952463	181.64
	29 396 DA0	warm sunset	4005176754081	170.29
	29 396 DL0	brushed warm sunset	4005176952456	181.64
	29 396 AL0	brushed hard graphite	4005176754074	181.64
	29 396 MG0	satin graphite	4005176947032	coming soon



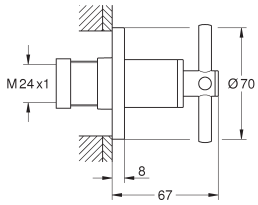

Atrio
Concealed stop-valve trim
for concealed valve 35 028 000 or 29 032 000
GROHE LongLife finish
installation depth infinitely adjustable 20-80 mm
escutcheon with screwable wall sealing
with cross handle

35 028 000		4005176908316	163.56

GROHE Rapido C rough-in box for single volume control

GROHE SPA	29 407 000	Chrome	4005176762772	1,459.65
	29 407 DC0	supersteel	4005176762802	2,043.51
	29 407 MS0	satin steel	4005176945878	coming soon
	29 407 GL0	cool sunrise	4005176762819	2,189.48
	29 407 GN0	brushed cool sunrise	4005176952524	2,335.44
	29 407 DL0	brushed warm sunset	4005176952517	2,335.44
	29 407 DA0	warm sunset	4005176762796	2,189.48
	29 407 AL0	brushed hard graphite	4005176762789	2,335.44
	29 407 MG0	satin graphite	4005176947063	coming soon
	29 407 KF0	phantom black	4067393056638	coming soon



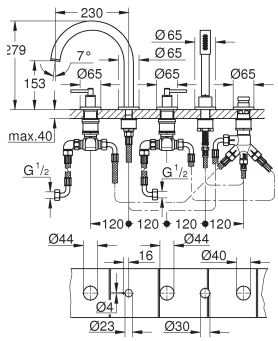

Atrio
5-hole bath/shower combination
ceramic headparts 1/2", 90°
GROHE LongLife finish
Consisting of:
pre-assembled spout fixing
with lever handles
bath spout with mousseur and diverter bath/shower
hand shower Rainshower Aqua Stick 6.5 l/min
shower hose 2000 mm
flexible connection hoses
connection for shower hose
protected against backflow
can be used with 29 037 002
Two different sets of caps included. One set with
„H" and „C" marking, one set without marking.

29 037 002		4005176519918	940.66

Baseframe for installation under tiled surround

GROHE SPA	29 408 000	Chrome	4005176762826	1,459.65
	29 408 DC0	supersteel	4005176762857	2,043.51
	29 408 MS0	satin steel	4005176945885	coming soon
	29 408 GL0	cool sunrise	4005176762864	2,189.48
	29 408 GN0	brushed cool sunrise	4005176952548	2,335.44
	29 408 DA0	warm sunset	4005176762840	2,189.48
	29 408 DL0	brushed warm sunset	4005176952531	2,335.44
	29 408 AL0	brushed hard graphite	4005176762833	2,335.44
	29 408 MG0	satin graphite	4005176945069	coming soon



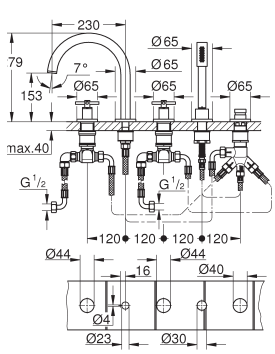

Atrio
5-hole bath/shower combination
ceramic headparts 1/2", 90°
GROHE LongLife finish
Consisting of:
pre-assembled spout fixing
with cross handles
bath spout with mousseur and diverter bath/shower
hand shower Rainshower Aqua Stick 6.5 l/min
shower hose 2000 mm
flexible connection hoses
connection for shower hose
protected against backflow
can be used with 29 037 002
Two different sets of caps included. One set with
„H" and „C" marking, one set without marking.

29 037 002		4005176519918	940.66

Baseframe for installation under tiled surround

GROHE SPA

GROHE ATRIO

Ref. No.	Colour	EAN	Retail Guide Price (£)
13 487 000	Chrome	4005176761683	291.93
13 487 DC0	supersteel	4005176761720	408.70
13 487 MS0	satin steel	4005176944802	coming soon
13 487 GL0	cool sunrise	4005176761737	437.90
13 487 GN0	brushed cool sunrise	4005176951664	467.09
13 487 DA0	warm sunset	4005176761713	437.90
13 487 DL0	brushed warm sunset	4005176951657	467.09
13 487 AL0	brushed hard graphite	4005176761706	467.09
13 487 MG0	satin graphite	4005176946790	437.88



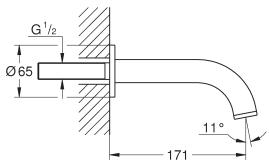

Atrio
Bath spout
wall mounted
GROHE LongLife finish
mousseur
projection 171 mm

14 215 000	Chrome	4005176762253	156.16
14 215 DC0	supersteel	4005176762277	218.62
14 215 EN0	brushed nickel	4005176762284	249.85
14 215 DL0	brushed warm sunset	4005176951671	coming soon
14 215 AL0	brushed hard graphite	4005176762260	249.85



Atrio
Cross handles
1 pair
GROHE LongLife finish
Two different sets of caps included. One set with „H“ and „C“ marking, one set without marking.

14 216 000	Chrome	4005176762291	147.87
14 216 DC0	supersteel	4005176762314	207.02
14 216 EN0	brushed nickel	4005176762321	223.89
14 216 DL0	brushed warm sunset	4005176951695	coming soon
14 216 AL0	brushed hard graphite	4005176762307	236.59



Atrio
Lever handles
1 pair
GROHE LongLife finish
Two different sets of caps included. One set with „H“ and „C“ marking, one set without marking.

14 217 000	Chrome	4005176762338	112.34
14 217 EN0	brushed nickel	4005176762352	179.75
14 217 GN0	brushed cool sunrise	4005176951725	coming soon
14 217 DL0	brushed warm sunset	4005176951718	coming soon
14 217 AL0	brushed hard graphite	4005176762345	179.75



Atrio
Cross handle bath
1 pair
GROHE LongLife finish
Two different sets of caps included. One set with „H“ and „C“ marking, one set without marking.

14 218 000	Chrome	4005176762369	111.12
14 218 DC0	supersteel	4005176770623	155.55
14 218 EN0	brushed nickel	4005176762383	177.77
14 218 DL0	brushed warm sunset	4005176951732	coming soon
14 218 AL0	brushed hard graphite	4005176762376	177.77



Atrio
Lever handle bath
1 pair
GROHE LongLife finish
Two different sets of caps included. One set with „H“ and „C“ marking, one set without marking.

Ref. No.	Colour	EAN	Retail Guide Price (£)
104644 000 0	Chrome	4067393039167	192.35
104644 SD0 0	stainless steel	4067393048541	498.90
104644 LS0 0	moon white	4067393039228	498.90
104644 MV0 0	White Attica Caesarstone	4067393039235	721.29
104644 GL0 0	cool sunrise	4067393039204	360.65
104644 DA0 0	warm sunset	4067393039198	360.65
104644 AL0 0	brushed hard graphite	4067393039174	360.65
104644 AU0 0	Vanilla Noir Caesarstone	4067393039181	721.29
104644 KF0 0	phantom black	4067393039211	264.47



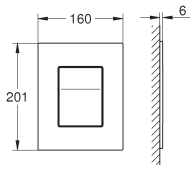

GROHE Arena Aqua Tiles
Flush plate with Silk Motion technology
for dual flush actuation
for pneumatic drop valve AV1
for vertical installation
160 x 201 mm
material: ABS
GROHE LongLife finish
GROHE EcoJoy - Less water, perfect flow
for combination with Rapid SL and Uniset with GD 2 cistern, slim cistern and 80 mm cistern
6V lithium battery, type CR-P2
battery lifetime: 4 years for a 3 person household (approx. 17000 actuations)
battery status warning
auto flush
cleaning mode
for mains supply please order transformer 100 686 9990
bi-colour polished plate and brushed button: chrome, cool sunrise, warm sunset, moon white and white attica caesarstone

Ref. No.	Colour	EAN	Retail Guide Price (£)
104645 000 0	Chrome	4067393039242	192.35
104645 SD0 0	stainless steel	4067393039327	498.90
104645 LS0 0	moon white	4067393039303	498.90
104645 MV0 0	White Attica Caesarstone	4067393039310	721.29
104645 GL0 0	cool sunrise	4067393039280	360.65
104645 DA0 0	warm sunset	4067393039273	360.65
104645 AL0 0	brushed hard graphite	4067393039259	360.65
104645 AU0 0	Vanilla Noir Caesarstone	4067393039266	721.29
104645 KF0 0	phantom black	4067393039297	264.47



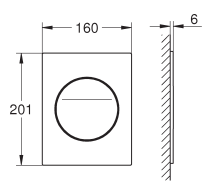

GROHE Arena Aqua Tiles
Flush plate with Silk Motion technology
for dual flush actuation
for pneumatic drop valve AV1
for vertical installation
160 x 201 mm
material: ABS
GROHE LongLife finish
GROHE EcoJoy - Less water, perfect flow
for combination with Rapid SL and Uniset with GD 2 cistern, slim cistern and 80 mm cistern
6V lithium battery, type CR-P2
battery lifetime: 4 years for a 3 person household (approx. 17000 actuations)
battery status warning
auto flush
cleaning mode
for mains supply please order transformer 100 686 9990
bi-colour polished plate and brushed button: chrome, cool sunrise, warm sunset, moon white and white attica caesarstone

GROHE SPA

GROHE ATRIO

Ref. No.	Colour	EAN	Retail Guide Price (£)
40 884 000	Chrome	4005176754326	94.06
40 884 DC0	supersteel	4005176752926	131.70
40 884 EN0	brushed nickel	4005176752933	150.50
40 884 MS0	satin steel	4005176946097	coming soon
40 884 GL0	cool sunrise	4005176752940	141.10
40 884 GN0	brushed cool sunrise	4005176950261	150.50
40 884 DA0	warm sunset	4005176752919	141.10
40 884 DL0	brushed warm sunset	4005176950254	150.50
40 884 AL0	brushed hard graphite	4005176752902	150.50
40 884 MG0	satin graphite	4005176944703	coming soon



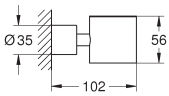

Atrio
Glass/soap dish holder
fits glass 40 882 000 or soap dispenser 40 886 xx0 (please order separately)
material: metal
concealed fastening
GROHE LongLife finish

40 886 000	Chrome	4005176754012	94.06
40 886 DC0	supersteel	4005176754531	131.70
40 886 EN0	brushed nickel	4005176754548	150.50
40 886 MS0	satin steel	4005176946110	coming soon
40 886 GL0	cool sunrise	4005176754555	141.10
40 886 GN0	brushed cool sunrise	4005176952708	150.50
40 886 DA0	warm sunset	4005176754524	141.10
40 886 DL0	brushed warm sunset	4005176952692	150.50
40 886 AL0	brushed hard graphite	4005176754517	150.50
40 886 MG0	satin graphite	4005176944727	coming soon



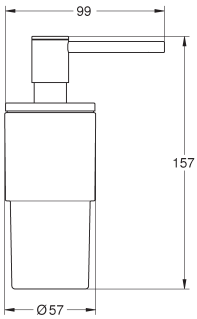

Soap dispenser
material: glass / metal
filling quantity 160 ml
fits holders Allure 40 278 xx1 and Atrio 40 884 xx0 (please order separately)
GROHE LongLife finish

40 882 000	4005176754494	61.63



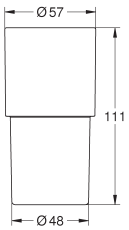

Glass
material: glass
fits holders Allure 40 278 xx1 and Atrio 40 884 xx0 (please order separately)

40 885 000	Chrome	4005176752957	94.06
40 885 DC0	supersteel	4005176753985	131.70
40 885 EN0	brushed nickel	4005176753992	150.50
40 885 MS0	satin steel	4005176946103	coming soon
40 885 GL0	cool sunrise	4005176754005	141.10
40 885 GN0	brushed cool sunrise	4005176952685	150.50
40 885 DA0	warm sunset	4005176753978	141.10
40 885 DL0	brushed warm sunset	4005176950278	150.50
40 885 AL0	brushed hard graphite	4005176753961	150.50
40 885 MG0	satin graphite	4005176944710	coming soon



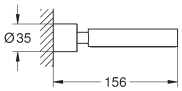

Atrio
Glass/soap dish holder
fits soap dish 40 883 000 or hair dryer inlet 40 964 001 (please order separately)
material: metal
concealed fastening
GROHE LongLife finish

40 883 000	4005176755262	71.37



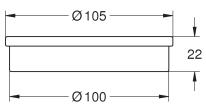

Soap dish
material: glass
fits holders Allure (40 963 001) and Atrio (40 885 xx0), please order separately

Ref. No.	Colour	EAN	Retail Guide Price (£)



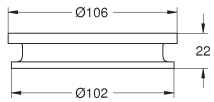

GROHE SPA

40 964 001	chrome/frosted granite	4005176531019	44.30

Allure
Hair dryer inlet
material: plastic
fits holders Allure (40 963 xx1) and Atrio (40 885 xx0), please order separately



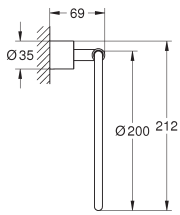

GROHE SPA

40 887 000	Chrome	4005176754562	126.50
40 887 DC0	supersteel	4005176754593	177.10
40 887 EN0	brushed nickel	4005176754609	202.40
40 887 MS0	satin steel	4005176946127	coming soon
40 887 GL0	cool sunrise	4005176754616	189.75
40 887 DA0	warm sunset	4005176754586	189.75
40 887 DL0	brushed warm sunset	4005176952715	202.40
40 887 AL0	brushed hard graphite	4005176754579	202.40
40 887 MG0	satin graphite	4005176944734	coming soon

Atrio
Towel ring
material: metal
concealed fastening
GROHE LongLife finish



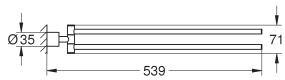

GROHE SPA

40 888 000	Chrome	4005176754623	210.83
40 888 DC0	supersteel	4005176754654	295.18
40 888 EN0	brushed nickel	4005176754661	337.34
40 888 MS0	satin steel	4005176946134	coming soon
40 888 GL0	cool sunrise	4005176754678	316.26
40 888 GN0	brushed cool sunrise	4005176952746	337.34
40 888 DA0	warm sunset	4005176754647	316.26
40 888 DL0	brushed warm sunset	4005176952739	337.34
40 888 AL0	brushed hard graphite	4005176754630	337.34
40 888 MG0	satin graphite	4005176944741	coming soon

Atrio
Towel bar
material: metal
2 arms, pivotable
length 489 mm
concealed fastening
GROHE LongLife finish



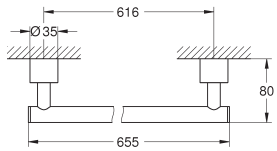

GROHE SPA

40 889 000	Chrome	4005176754685	201.10
40 889 DC0	supersteel	4005176754715	281.55
40 889 EN0	brushed nickel	4005176754722	321.77
40 889 MS0	satin steel	4005176946141	coming soon
40 889 GL0	cool sunrise	4005176754739	301.66
40 889 DA0	warm sunset	4005176754708	301.66
40 889 DL0	brushed warm sunset	4005176952753	321.77
40 889 AL0	brushed hard graphite	4005176754692	321.77
40 889 MG0	satin graphite	4005176944758	coming soon

Atrio
Towel rail
650 mm (drilling length 600 mm)
material: metal
concealed fastening
GROHE LongLife finish



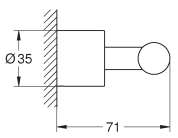

GROHE SPA

40 890 000	Chrome	4005176754746	64.87
40 890 DC0	supersteel	4005176754777	90.83
40 890 EN0	brushed nickel	4005176754784	103.79
40 890 MS0	satin steel	4005176946158	coming soon
40 890 GL0	cool sunrise	4005176754791	97.31
40 890 DA0	warm sunset	4005176754760	97.31
40 890 DL0	brushed warm sunset	4005176952777	103.79
40 890 AL0	brushed hard graphite	4005176754753	103.79
40 890 MG0	satin graphite	4005176944765	coming soon

Atrio
Robe hook
material: metal
concealed fastening
GROHE LongLife finish

GROHE SPA

GROHE ATRIO



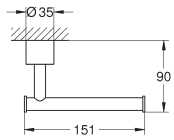

Ref. No.	Colour	EAN	Retail Guide Price (£)
40 891 000	Chrome	4005176754807	142.72
40 891 DC0	supersteel	4005176754838	199.81
40 891 EN0	brushed nickel	4005176755088	228.35
40 891 MS0	satin steel	4005176946165	coming soon
40 891 GL0	cool sunrise	4005176755095	214.08
40 891 DA0	warm sunset	4005176754821	214.08
40 891 DL0	brushed warm sunset	4005176952791	228.35
40 891 AL0	brushed hard graphite	4005176754814	228.35
40 891 MG0	satin graphite	4005176944772	214.08

Atrio
Toilet roll holder
material: metal
concealed fastening
without cover
GROHE LongLife finish



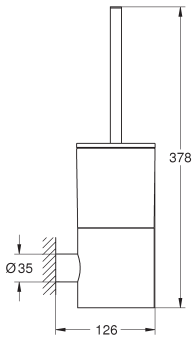

Ref. No.	Colour	EAN	Retail Guide Price (£)
40 892 000	Chrome	4005176755101	283.82
40 892 DC0	supersteel	4005176755132	397.35
40 892 EN0	brushed nickel	4005176755149	454.11
40 892 MS0	satin steel	4005176946172	coming soon
40 892 GL0	cool sunrise	4005176755156	425.73
40 892 GN0	brushed cool sunrise	4005176952821	454.11
40 892 DA0	warm sunset	4005176755125	425.73
40 892 DL0	brushed warm sunset	4005176952814	454.11
40 892 AL0	brushed hard graphite	4005176755118	454.11
40 892 MG0	satin graphite	4005176944789	coming soon

Atrio
Toilet brush set
material: glass / metal
wall mounted
concealed fastening
GROHE LongLife finish

40 791 001	white	4005176323409	9.14
40 791 KS1	velvet black	4005176336379	9.14

Spare Brush Head

Ref. No.	Colour	EAN	Retail Guide Price (£)
32 757 001	Chrome	4005176498589	531.60
32 757 DC1	supersteel	4005176954306	744.24
32 757 MS1	satin steel	4005176945304	coming soon
32 757 GL1	cool sunrise	4005176499319	797.40
32 757 GN1	brushed cool sunrise	4005176499326	850.57
32 757 DA1	warm sunset	4005176499333	797.40
32 757 DL1	brushed warm sunset	4005176499340	850.57
32 757 AL1	brushed hard graphite	4005176499364	850.57
32 757 MG1	satin graphite	4005176947148	coming soon



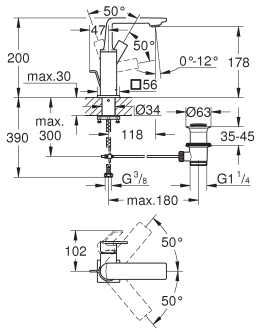

Allure
Basin mixer 1/2"
M-Size
monobloc installation
swivelling spout
28 mm ceramic cartridge
with **GROHE SilkMove**
GROHE LongLife finish
GROHE EcoJoy - Less water, perfect flow
maximum flow rate (at 3 bar): 5 l/min
GROHE FastFixation Plus installation system
GROHE AquaGuide adjustable slim air mousseur
pop-up waste set 1 1/4"
flexible connection hoses
temperature limiter

Ref. No.	Colour	EAN	Retail Guide Price (£)
32 146 001	Chrome	4005176499388	590.67
32 146 DC1	supersteel	4005176954290	826.94
32 146 MS1	satin steel	4005176945298	coming soon
32 146 GL1	cool sunrise	4005176499418	886.01
32 146 GN1	brushed cool sunrise	4005176499425	945.08
32 146 DA1	warm sunset	4005176499432	886.01
32 146 DL1	brushed warm sunset	4005176499449	945.08
32 146 AL1	brushed hard graphite	4005176499463	945.08
32 146 MG1	satin graphite	4005176947131	coming soon

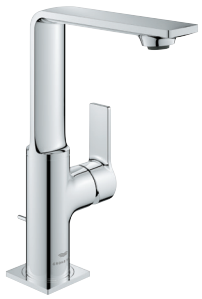

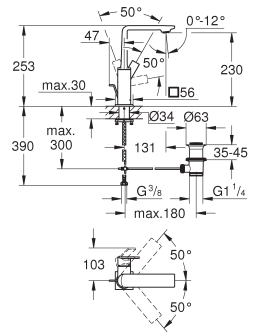

Allure
Single-lever basin mixer 1/2"
L-Size
monobloc installation
swivelling spout
28 mm ceramic cartridge
with **GROHE SilkMove**
GROHE LongLife finish
GROHE EcoJoy - Less water, perfect flow
maximum flow rate (at 3 bar): 5 l/min
GROHE FastFixation Plus installation system
GROHE AquaGuide adjustable slim air mousseur
pop-up waste set 1 1/4"
flexible connection hoses
temperature limiter

Ref. No.	Colour	EAN	Retail Guide Price (£)
23 403 001	Chrome	4005176499487	679.28
23 403 DC1	supersteel	4005176954221	950.98
23 403 MS1	satin steel	4005176945229	coming soon
23 403 GL1	cool sunrise	4005176499517	1,018.90
23 403 GN1	brushed cool sunrise	4005176499524	1,086.83
23 403 DA1	warm sunset	4005176499531	1,018.90
23 403 DL1	brushed warm sunset	4005176499548	1,086.83
23 403 AL1	brushed hard graphite	4005176499562	1,086.83
23 403 MG1	satin graphite	4005176947094	coming soon



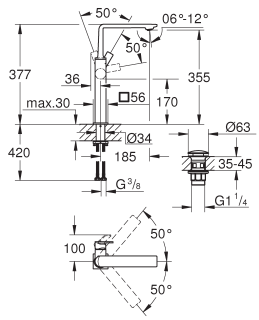

Allure
Basin mixer 1/2"
XL-Size
monobloc installation
swivelling spout
for free-standing basins
28 mm ceramic cartridge
with **GROHE SilkMove**
GROHE LongLife finish
GROHE EcoJoy - Less water, perfect flow
maximum flow rate (at 3 bar): 5 l/min
smooth body with push-open waste set 1 1/4"
GROHE AquaGuide adjustable slim air mousseur
projection 185 mm
height 377 mm
push-to-open waste set
flexible connection hoses
temperature limiter

GROHE ALLURE

Ref. No.	Colour	EAN	Retail Guide Price (£)
20 188 001	**Chrome**	**4005176499685**	**1,004.13**
20 188 DC1	**supersteel**	**4005176954191**	**1,405.79**
20 188 MS1	**satin steel**	**4005176945199**	**coming soon**
20 188 GL1	**cool sunrise**	**4005176499715**	**1,506.20**
20 188 GN1	**brushed cool sunrise**	**4005176499722**	**1,606.63**
20 188 DA1	**warm sunset**	**4005176499739**	**1,506.20**
20 188 DL1	**brushed warm sunset**	**4005176499746**	**1,606.63**
20 188 AL1	**brushed hard graphite**	**4005176499760**	**1,606.63**
20 188 MG1	**satin graphite**	**4005176946561**	**1,506.20**



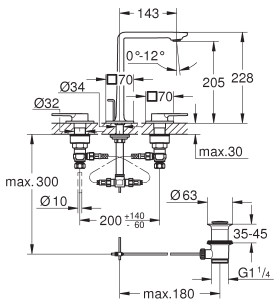

Allure
Three-hole basin mixer 1/2“
M-Size
deck mounted
ceramic headparts 1/2“, 90°
GROHE LongLife finish
GROHE EcoJoy - Less water, perfect flow
maximum flow rate (at 3 bar): 5 l/min
Precision Control with haptic click feedback (optional)
GROHE AquaGuide adjustable slim air mousseur
projection 143 mm
pressure-proof, flexible connection hoses
between spout and side valves
pop-up waste set 1 1/4“

20 189 002	**Chrome**	**4005176499784**	**974.60**
20 189 DC2	**supersteel**	**4005176954207**	**1,364.44**
20 189 MS2	**satin steel**	**4005176945205**	**coming soon**
20 189 GL2	**cool sunrise**	**4005176499814**	**1,461.91**
20 189 GN2	**brushed cool sunrise**	**4005176499821**	**1,559.37**
20 189 DA2	**warm sunset**	**4005176499838**	**1,461.91**
20 189 DL2	**brushed warm sunset**	**4005176499845**	**1,559.37**
20 189 AL2	**brushed hard graphite**	**4005176499869**	**1,559.37**
20 189 MG2	**satin graphite**	**4005176946578**	**coming soon**



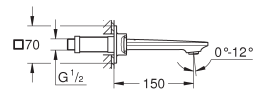

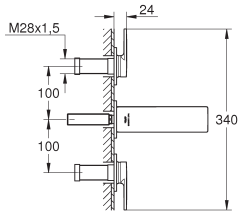

Allure
Three-hole basin mixer 1/2“
S-Size
wall mounted, with lever handles
to be used with rough-in set 29 025 002
valves hot/cold
with headparts 1/2“ - 90°
GROHE LongLife finish
GROHE EcoJoy - Less water, perfect flow
maximum flow rate (at 3 bar): 5 l/min
Precision Control with haptic click feedback (optional)
GROHE AquaGuide adjustable slim air mousseur
projection 150 mm
without roughing-in set 29 025 002 (please order separately)

20 193 002	**Chrome**	**4005176499883**	**1,004.13**
20 193 DC2	**supersteel**	**4005176954214**	**1,405.79**
20 193 MS2	**satin steel**	**4005176945212**	**coming soon**
20 193 GL2	**cool sunrise**	**4005176499913**	**1,506.20**
20 193 GN2	**brushed cool sunrise**	**4005176499920**	**1,606.63**
20 193 DA2	**warm sunset**	**4005176499937**	**1,506.20**
20 193 DL2	**brushed warm sunset**	**4005176499944**	**1,606.63**
20 193 AL2	**brushed hard graphite**	**4005176499968**	**1,606.63**
20 193 MG2	**satin graphite**	**4005176947087**	**coming soon**

projection 208 mm

29 025 002		**4005176519895**	**297.60**

Rough-in set for 3-hole basin mixer

	Ref. No.	Colour	EAN	Retail Guide Price (£)
GROHE SPA	19 309 002	Chrome	4005176499982	1,092.74
	19 309 DC2	supersteel	4005176954108	1,529.83
	19 309 MS2	satin steel	4005176945106	coming soon
	19 309 GL2	cool sunrise	4005176514197	1,639.11
	19 309 GN2	brushed cool sunrise	4005176514173	1,748.38
	19 309 DA2	warm sunset	4005176514241	1,639.11
	19 309 DL2	brushed warm sunset	4005176514227	1,748.38
	19 309 AL2	brushed hard graphite	4005176514289	1,748.38
	19 309 MG2	satin graphite	4005176946509	coming soon



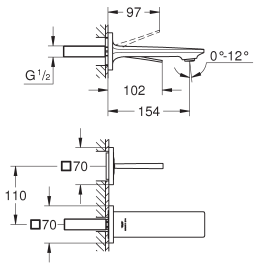

Allure
2-hole basin mixer
S-Size
wall mounted
set for final installation for
23 429 000
GROHE FeatherControl Joystick cartridge
GROHE LongLife finish
GROHE EcoJoy - Less water, perfect flow
maximum flow rate (at 3 bar): 5 l/min
GROHE AquaGuide adjustable slim air mousseur
centre distance 110 mm
projection 154 mm
without roughing-in set 23 429 (please order separately)

GROHE SPA	19 386 002	Chrome	4005176512995	1,122.27
	19 386 DC2	supersteel	4005176954160	1,571.18
	19 386 MS2	satin steel	4005176945168	coming soon
	19 386 GL2	cool sunrise	4005176512834	1,683.41
	19 386 GN2	brushed cool sunrise	4005176512810	1,795.63
	19 386 DA2	warm sunset	4005176512896	1,683.41
	19 386 DL2	brushed warm sunset	4005176512872	1,795.63
	19 386 AL2	brushed hard graphite	4005176512957	1,795.63
	19 386 MG2	satin graphite	4005176946547	coming soon
	ditto, projection 212 mm			
	23 429 000		4005176993695	295.01
	Rough-in for Joystick 2-hole basin mixers			

GROHE SPA	24 160 001	Chrome	4005176596230	531.62
	24 160 DC1	supersteel	4005176954245	744.26
	24 160 MS1	satin steel	4005176945243	coming soon
	24 160 GL1	cool sunrise	4005176596261	797.42
	24 160 GN1	brushed cool sunrise	4005176596278	850.58
	24 160 DA1	warm sunset	4005176596285	797.42
	24 160 DL1	brushed warm sunset	4005176598692	850.58
	24 160 AL1	brushed hard graphite	4005176598715	850.58
	24 160 MG1	satin graphite	4005176947216	coming soon



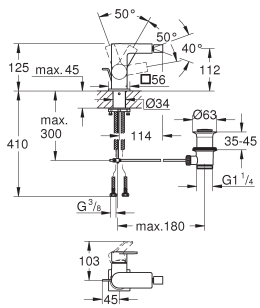

Allure
Bidet mixer 1/2"
monobloc installation
28 mm ceramic cartridge
with **GROHE SilkMove**
GROHE LongLife finish
ball-joint mousseur
pop-up waste set 1 1/4"
flexible connection hoses

GROHE SPA	32 846 001	Chrome	4005176506895	649.74
	32 846 DC1	supersteel	4005176954320	909.62
	32 846 MS1	satin steel	4005176945328	coming soon
	32 846 GL1	cool sunrise	4005176506758	974.60
	32 846 GN1	brushed cool sunrise	4005176506734	1,039.57
	32 846 DA1	warm sunset	4005176506819	974.60
	32 846 DL1	brushed warm sunset	4005176506796	1,039.57
	32 846 AL1	brushed hard graphite	4005176506857	1,039.57
	32 846 MG1	satin graphite	4005176947254	coming soon



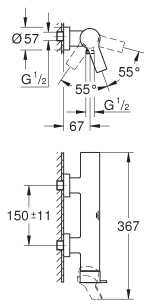

Allure
Single-lever shower mixer 1/2" exposed
wall mounted
GROHE SilkMove 35 mm ceramic cartridge
GROHE LongLife finish
adjustable flow rate limiter
shower bottom outlet 1/2" with
integrated non return-valve
covered S-unions
protected against backflow

GROHE ALLURE

Ref. No.	Colour	EAN	Retail Guide Price (£)
32 826 001	Chrome	4005176507076	708.80
32 826 DC1	supersteel	4005176954313	992.33
32 826 MS1	satin steel	4005176945311	coming soon
32 826 GL1	cool sunrise	4005176506932	1,063.20
32 826 GN1	brushed cool sunrise	4005176506918	1,134.08
32 826 DA1	warm sunset	4005176500930	1,063.20
32 826 DL1	brushed warm sunset	4005176506970	1,134.08
32 826 AL1	brushed hard graphite	4005176507038	1,134.08
32 826 MG1	satin graphite	4005176947247	coming soon



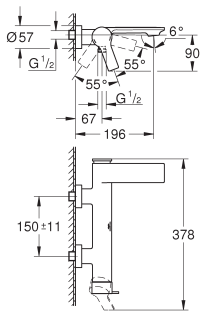

Allure
Single-lever bath mixer 1/2" exposed
wall mounted
GROHE SilkMove 35 mm ceramic cartridge
GROHE LongLife finish
adjustable flow rate limiter
automatic diverter: bath/shower
cast spout
mousseur
shower bottom outlet 1/2" with
integrated non return-valve
covered S-unions
protected against backflow

Ref. No.	Colour	EAN	Retail Guide Price (£)
19 317 001	Chrome	4005176513756	428.23
19 317 DC1	supersteel	4005176954139	599.53
19 317 MS1	satin steel	4005176945137	coming soon
19 317 GL1	cool sunrise	4005176513596	642.35
19 317 GN1	brushed cool sunrise	4005176513572	685.18
19 317 DA1	warm sunset	4005176513657	642.35
19 317 DL1	brushed warm sunset	4005176513633	685.18
19 317 AL1	brushed hard graphite	4005176513718	685.18
19 317 MG1	satin graphite	4005176946523	coming soon



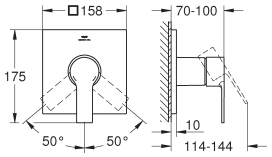

Allure
Single-lever shower mixer trim
trim set for GROHE Rapido SmartBox (35 600/35 604)
GROHE SilkMove 46 mm ceramic cartridge
GROHE LongLife finish
wall escutcheon with **GROHE FastFixation**
(covered escutcheon- and shaft sealing, covered fixing)
metal escutcheon, retroactively 6° adjustable
metal lever
flow performance:
outlet B or C = 30 l/min
without roughing-in set 35 600/35 604 (please order separately)

35 604 000		4005176698774	82.66

GROHE Rapido SmartBox universal rough-in box for concealed installation

Ref. No.	Colour	EAN	Retail Guide Price (£)
19 315 001	Chrome	4005176514159	487.30
19 315 DC1	supersteel	4005176954115	682.22
19 315 MS1	satin steel	4005176945113	coming soon
19 315 GL1	cool sunrise	4005176513992	730.96
19 315 GN1	brushed cool sunrise	4005176513978	779.69
19 315 DA1	warm sunset	4005176514050	730.96
19 315 DL1	brushed warm sunset	4005176514036	779.69
19 315 AL1	brushed hard graphite	4005176514111	779.69
19 315 MG1	satin graphite	4005176946516	coming soon



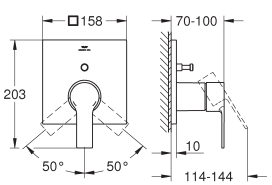

Allure
Single-lever mixer with 2-way diverter
trim set for GROHE Rapido SmartBox (35 600/35 604)
GROHE SilkMove 46 mm ceramic cartridge
GROHE LongLife finish
wall escutcheon with **GROHE FastFixation**
(covered escutcheon- and shaft sealing, covered fixing)
metal escutcheon, retroactively 6° adjustable
metal lever
automatic 2-way diverter
flow performance:
outlet B = 27 l/min, outlet C = 27 l/min
without roughing-in set 35 600/35 604 (please order separately)

35 604 000		4005176698774	82.66

GROHE Rapido SmartBox universal rough-in box for concealed installation

	Ref. No.	Colour	EAN	Retail Guide Price (£)
GROHE SPA	29 176 001	Chrome	4005176507779	531.60
	29 176 DC1	supersteel	4005176954276	744.24
	29 176 MS1	satin steel	4005176945274	coming soon
	29 176 GL1	cool sunrise	4005176507632	797.40
	29 176 GN1	brushed cool sunrise	4005176507618	850.57
	29 176 DA1	warm sunset	4005176500534	797.40
	29 176 DL1	brushed warm sunset	4005176507670	850.57
	29 176 AL1	brushed hard graphite	4005176507731	850.57
	29 176 MG1	satin graphite	4005176947117	coming soon



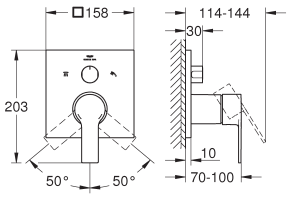

Allure
Single-lever mixer with 3-way diverter
trim set for GROHE Rapido SmartBox (35 600/35 604)
GROHE SilkMove 46 mm ceramic cartridge
GROHE LongLife finish
wall escutcheon with **GROHE FastFixation**
(covered escutcheon- and shaft sealing, covered fixing)
metal escutcheon, retroactively 6° adjustable
metal lever
3-way diverter
flow performance:
outlet A = 27 l/min,
outlet B = 27 l/min,
outlet C = 27 l/min
without roughing-in set 35 600/35 604 (please order separately)

PROFESSIONAL GROHE	35 604 000		4005176698774	82.66
	GROHE Rapido SmartBox universal rough-in box for concealed installation			

	Ref. No.	Colour	EAN	Retail Guide Price (£)
GROHE SPA	19 380 002	Chrome	4005176513190	561.14
	19 380 DC2	supersteel	4005176954153	785.59
	19 380 MS2	satin steel	4005176945151	coming soon
	19 380 GL2	cool sunrise	4005176513039	841.71
	19 380 GN2	brushed cool sunrise	4005176513015	897.82
	19 380 DA2	warm sunset	4005176513091	841.71
	19 380 DL2	brushed warm sunset	4005176513077	897.82
	19 380 AL2	brushed hard graphite	4005176513152	897.82
	19 380 MG2	satin graphite	4005176946530	coming soon



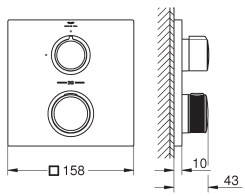

Allure
Thermostat for concealed installation with one valve
trim set for GROHE Rapido SmartBox (35 600/35 604)
GROHE TurboStat compact cartridge with wax thermoelement
GROHE LongLife finish
wall escutcheon with **GROHE FastFixation**
(covered escutcheon- and shaft sealing, covered fixing)
metal escutcheon, retroactively 6° adjustable
GROHE SafeStop safety button at 38°C
(calibration required)
GROHE SafeStop Plus optional temperature limiter at 43°C or 46°C included
built-in non return valve
and dirt strainers
ceramic stop valve, 120°
metal handles
flow performance:
outlet B = 27 l/min
outlet C = 30 l/min
without roughing-in set 35 600/35 604 (please order separately)

PROFESSIONAL GROHE	35 604 000		4005176698774	82.66
	GROHE Rapido SmartBox universal rough-in box for concealed installation			

GROHE ALLURE

Ref. No.	Colour	EAN	Retail Guide Price (£)
29 181 002	Chrome	4005176558993	590.67
29 181 DC2	supersteel	4005176954283	826.94
29 181 MS2	satin steel	4005176945281	coming soon
29 181 GL2	cool sunrise	4005176559020	886.01
29 181 GN2	brushed cool sunrise	4005176559037	945.08
29 181 DA2	warm sunset	4005176559044	886.01
29 181 DL2	brushed warm sunset	4005176559051	945.08
29 181 AL2	brushed hard graphite	4005176559075	945.08
29 181 MG2	satin graphite	4005176947124	coming soon



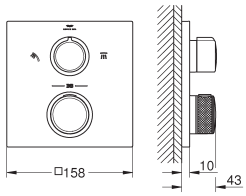

Allure
Thermostat for concealed installation with 2-way diverter
trim set for GROHE Rapido SmartBox (35 600/35 604)
GROHE TurboStat compact cartridge with wax thermoelement
GROHE LongLife finish
wall escutcheon with **GROHE FastFixation**
(covered escutcheon- and shaft sealing, covered fixing)
metal escutcheon, retroactively 6° adjustable
printed head and hand shower symbol
GROHE SafeStop safety button at 38°C
(calibration required)
GROHE SafeStop Plus optional temperature limiter at 43°C or 46°C included
GROHE AquaDimmer, integrated shut off/diverter valve
flow performance:
outlet B = 27 l/min
outlet C = 30 l/min
without roughing-in set 35 600/35 604 (please order separately)

35 604 000		4005176698774	82.66

GROHE Rapido SmartBox universal rough-in box for concealed installation

Ref. No.	Colour	EAN	Retail Guide Price (£)
19 446 002	Chrome	4005176512797	590.67
19 446 DC2	supersteel	4005176954177	826.94
19 446 MS2	satin steel	4005176945175	coming soon
19 446 GL2	cool sunrise	4005176512636	886.01
19 446 GN2	brushed cool sunrise	4005176512612	945.08
19 446 DA2	warm sunset	4005176512698	886.01
19 446 DL2	brushed warm sunset	4005176512674	945.08
19 446 AL2	brushed hard graphite	4005176512759	945.08
19 446 MG2	satin graphite	4005176946554	coming soon



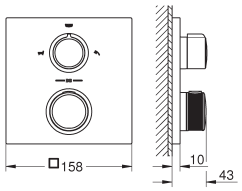

Allure
Thermostat for concealed installation with 2-way diverter hand shower/bath filler
trim set for GROHE Rapido SmartBox (35 600/35 604)
GROHE TurboStat compact cartridge with wax thermoelement
GROHE LongLife finish
wall escutcheon with **GROHE FastFixation**
(covered escutcheon- and shaft sealing, covered fixing)
metal escutcheon, retroactively 6° adjustable
printed hand shower and bath filler symbol
GROHE SafeStop safety button at 38°C
(calibration required)
GROHE SafeStop Plus optional temperature limiter at 43°C or 46°C included
GROHE AquaDimmer, integrated shut off/diverter valve
flow performance:
outlet B = 27 l/min
outlet C = 30 l/min
without roughing-in set 35 600/35 604 (please order separately)

35 604 000		4005176698774	82.66

GROHE Rapido SmartBox universal rough-in box for concealed installation

Ref. No.	Colour	EAN	Retail Guide Price (£)
25 221 001	Chrome	4005176509438	1,633.09
25 221 DC1	supersteel	4005176954252	2,286.32
25 221 MS1	satin steel	4005176945250	coming soon
25 221 GL1	cool sunrise	4005176509278	2,449.63
25 221 GN1	brushed cool sunrise	4005176509254	2,612.94
25 221 DA1	warm sunset	4005176509339	2,449.63
25 221 DL1	brushed warm sunset	4005176509315	2,612.94
25 221 AL1	brushed hard graphite	4005176509391	2,612.94
25 221 MG1	satin graphite	4005176947223	coming soon



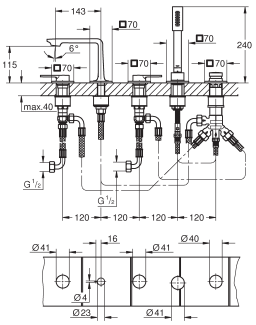

Allure
5-hole bath/shower combination
for installation under tiled surround
ceramic headparts 1/2", 90°
GROHE LongLife finish
Consisting of:
pre-assembled spout fixing
with lever handles
bath spout with mousseur and diverter bath/shower
hand shower Rainshower Aqua Stick 6.5 l/min
shower hose 2000 mm
flexible connection hoses
connection for shower hose
protected against backflow
optional baseframes for installation: 29 037 001/29 037 002

29 037 001	4005176455490	940.66
Baseframe for installation under tiled surround		

29 037 002	4005176519918	940.66
Baseframe for installation under tiled surround		

Ref. No.	Colour	EAN	Retail Guide Price (£)
19 316 001	Chrome	4005176513954	1,633.09
19 316 DC1	supersteel	4005176954122	2,286.32
19 316 MS1	satin steel	4005176945120	coming soon
19 316 GL1	cool sunrise	4005176513794	2,449.63
19 316 GN1	brushed cool sunrise	4005176513770	2,612.94
19 316 DA1	warm sunset	4005176513855	2,449.63
19 316 DL1	brushed warm sunset	4005176513831	2,612.94
19 316 AL1	brushed hard graphite	4005176513916	2,612.94
19 316 MG1	satin graphite	4005176947186	coming soon



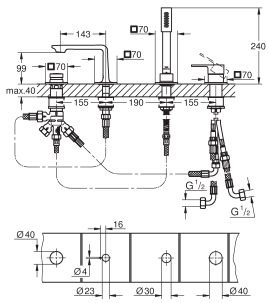

Allure
4-hole single-lever bath combination
for installation under tiled surround
GROHE LongLife finish
single lever mixer operating element
diverter bath/shower
hand shower Rainshower Aqua Stick 6.5 l/min
shower hose 2000 mm
optional baseframes for installation: 29 037 001/29 037 002

29 037 001	4005176455490	940.66
Baseframe for installation under tiled surround		

29 037 002	4005176519918	940.66
Baseframe for installation under tiled surround		

GROHE ALLURE

	Ref. No.	Colour	EAN	Retail Guide Price (£)
	25 222 001	Chrome	4005176509230	2,598.94
	25 222 DC1	supersteel	4005176954269	3,638.53
	25 222 MS1	satin steel	4005176945267	coming soon
	25 222 GL1	cool sunrise	4005176509070	3,898.42
	25 222 GN1	brushed cool sunrise	4005176509056	4,158.32
	25 222 DA1	warm sunset	4005176509131	3,898.42
	25 222 DL1	brushed warm sunset	4005176509117	4,158.32
	25 222 AL1	brushed hard graphite	4005176509193	4,158.32
	25 222 MG1	satin graphite	4005176947230	coming soon



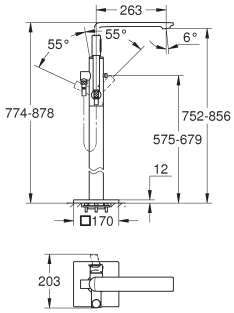

Allure
Single-lever bath mixer 1/2", floor mounted
for use with rough-in set 45 984 001
GROHE SilkMove 35 mm ceramic cartridge
GROHE LongLife finish
automatic diverter: bath/shower
spout with mousseur
projection 263 mm
integrated non-return valve
in the shower outlet 1/2"
with shower holder
hand shower Rainshower Aqua Stick 6.5 l/min
shower hose 1250 mm
protected against backflow
without roughing-in set 45 984 (please order separately)

45 984 001		4005176992056	563.83

Rough-in set 1/2" for floor-mounted mixers/spouts

13 264 001	Chrome	4005176515149	369.17
13 264 DC1	supersteel	4005176954085	516.83
13 264 MS1	satin steel	4005176945076	coming soon
13 264 GL1	cool sunrise	4005176514982	553.75
13 264 DA1	warm sunset	4005176515040	553.75
13 264 AL1	brushed hard graphite	4005176515101	590.67
13 264 MG1	satin graphite	4005176947155	coming soon



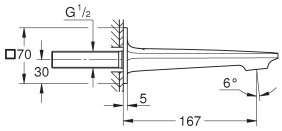

Allure
Bath spout 3/4"
wall mounted
GROHE LongLife finish
projection 167 mm
caché mousseur

19 590 001	Chrome	4005176512599	251.03
19 590 DC1	supersteel	4005176954184	351.45
19 590 MS1	satin steel	4005176945182	coming soon
19 590 GL1	cool sunrise	4005176512438	376.55
19 590 GN1	brushed cool sunrise	4005176512414	401.65
19 590 DA1	warm sunset	4005176512490	376.55
19 590 DL1	brushed warm sunset	4005176512476	401.65
19 590 AL1	brushed hard graphite	4005176512551	401.65
19 590 MG1	satin graphite	4005176947209	coming soon



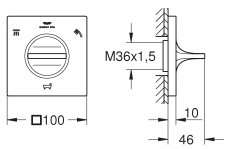

Allure
3-way diverter
set for final installation for
29 033 000
without concealed body
bayonet union escutcheon
installation depth infinitely adjustable 66 - 113 mm
only for use with concealed body
GROHE LongLife finish

29 033 000		4005176845338	317.69

Concealed body for 5-way diverter

Ref. No.	Colour	EAN	Retail Guide Price (£)
19 334 001	Chrome	4005176513558	147.66
19 334 DC1	supersteel	4005176954146	206.73
19 334 MS1	satin steel	4005176945144	coming soon
19 334 GL1	cool sunrise	4005176513398	221.50
19 334 GN1	brushed cool sunrise	4005176513374	236.27
19 334 DA1	warm sunset	4005176513459	221.50
19 334 DL1	brushed warm sunset	4005176513435	236.27
19 334 AL1	brushed hard graphite	4005176513510	236.27
19 334 MG1	satin graphite	4005176947193	coming soon



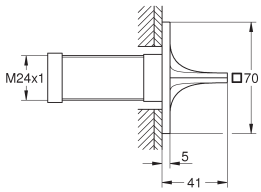

Allure
Concealed stop-valve trim
for concealed valve 35 028 000 or 29 032 000
GROHE LongLife finish
installation depth infinitely adjustable 20-80 mm
escutcheon with screwable wall sealing
with lever handle

35 028 000		4005176908316	163.56

GROHE Rapido C rough-in box for single volume control

29 032 000		4005176845277	38.73

Concealed valve, pre-assembled head part 1/2"

40 278 001	Chrome	4005176531545	135.85
40 278 DC1	supersteel	4005176953569	190.20
40 278 MS1	satin steel	4005176945465	coming soon
40 278 GL1	cool sunrise	4005176531576	203.79
40 278 GN1	brushed cool sunrise	4005176531583	217.37
40 278 DA1	warm sunset	4005176531590	203.79
40 278 DL1	brushed warm sunset	4005176531606	217.37
40 278 AL1	brushed hard graphite	4005176531620	217.37
40 278 MG1	satin graphite	4005176947261	coming soon



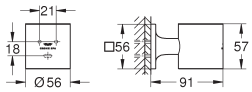

Allure
Glass/soap dish holder
fits glass 40 882 000 or soap dispenser 40 886 xx0 (please order separately)
material: metal
concealed fastening
GROHE LongLife finish

40 886 000	Chrome	4005176754012	94.06
40 886 DC0	supersteel	4005176754531	131.70
40 886 EN0	brushed nickel	4005176754548	150.50
40 886 MS0	satin steel	4005176946110	coming soon
40 886 GL0	cool sunrise	4005176754555	141.10
40 886 GN0	brushed cool sunrise	4005176952708	150.50
40 886 DA0	warm sunset	4005176754524	141.10
40 886 DL0	brushed warm sunset	4005176952692	150.50
40 886 AL0	brushed hard graphite	4005176754517	150.50
40 886 MG0	satin graphite	4005176944727	coming soon



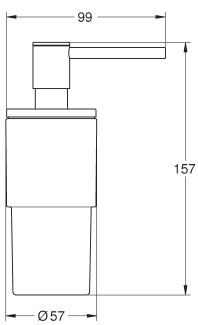

Soap dispenser
material: glass / metal
filling quantity 160 ml
fits holders Allure 40 278 xx1 and Atrio 40 884 xx0 (please order separately)
GROHE LongLife finish

40 882 000		4005176754494	61.63



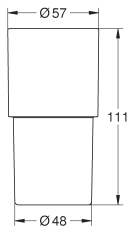

Glass
material: glass
fits holders Allure 40 278 xx1 and Atrio 40 884 xx0 (please order separately)

GROHE ALLURE

Ref. No.	Colour	EAN	Retail Guide Price (£)
40 963 001	Chrome	4005176530913	135.85
40 963 DC1	supersteel	4005176952852	190.20
40 963 MS1	satin steel	4005176945557	coming soon
40 963 GL1	cool sunrise	4005176530944	203.79
40 963 GN1	brushed cool sunrise	4005176530951	217.37
40 963 DA1	warm sunset	4005176530968	203.79
40 963 DL1	brushed warm sunset	4005176530975	217.37
40 963 AL1	brushed hard graphite	4005176530999	217.37
40 963 MG1	satin graphite	4005176947308	coming soon



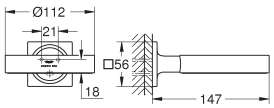

Allure
Glass/soap dish holder
for soap dish 40 883 00 or hair dryer inlet 40 964 001 (please order separately)
material: metal
concealed fastening
GROHE LongLife finish

40 883 000		4005176755262	71.37



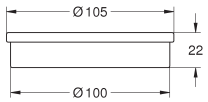

Soap dish
material: glass
fits holders Allure (40 963 001) and Atrio (40 885 xx0), please order separately

40 964 001	chrome/frosted granite	4005176531019	44.30



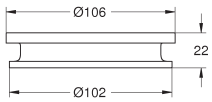

Allure
Hair dryer inlet
material: plastic
fits holders Allure (40 963 xx1) and Atrio (40 885 xx0), please order separately

Ref. No.	Colour	EAN	Retail Guide Price (£)
40 284 001	Chrome	4005176531941	73.84
40 284 DC1	supersteel	4005176953583	103.37
40 284 MS1	satin steel	4005176945489	coming soon
40 284 GL1	cool sunrise	4005176531972	110.75
40 284 GN1	brushed cool sunrise	4005176531989	118.14
40 284 DA1	warm sunset	4005176531996	110.75
40 284 DL1	brushed warm sunset	4005176532009	118.14
40 284 AL1	brushed hard graphite	4005176532023	118.14
40 284 MG1	satin graphite	4005176947278	coming soon



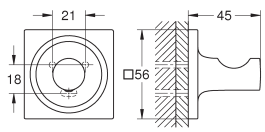

Allure
Robe hook
material: metal
concealed fastening
GROHE LongLife finish

Ref. No.	Colour	EAN	Retail Guide Price (£)
40 342 001	Chrome	4005176531644	271.71
40 342 DC1	supersteel	4005176953620	380.39
40 342 MS1	satin steel	4005176945526	coming soon
40 342 GL1	cool sunrise	4005176531675	407.56
40 342 GN1	brushed cool sunrise	4005176531682	434.74
40 342 DA1	warm sunset	4005176531699	407.56
40 342 DL1	brushed warm sunset	4005176531705	434.74
40 342 AL1	brushed hard graphite	4005176531729	434.74
40 342 MG1	satin graphite	4005176947292	coming soon



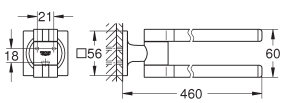

Allure
Double towel bar
material: metal
pivotable 90°
length 460 mm
concealed fastening
GROHE LongLife finish

	Ref. No.	Colour	EAN	Retail Guide Price (£)
 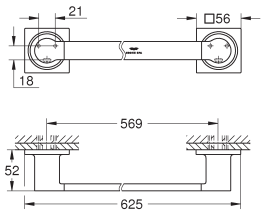	40 341 001	Chrome	4005176531743	271.71
	40 341 DC1	supersteel	4005176953613	380.39
	40 341 MS1	satin steel	4005176945519	coming soon
	40 341 GL1	cool sunrise	4005176531774	407.56
	40 341 GN1	brushed cool sunrise	4005176531781	434.74
	40 341 DA1	warm sunset	4005176531798	407.56
	40 341 DL1	brushed warm sunset	4005176531804	434.74
	40 341 AL1	brushed hard graphite	4005176531828	434.74
	40 341 MG1	satin graphite	4005176947285	coming soon

Allure
Towel rail
center distance 569 mm
material: metal
concealed fastening
GROHE LongLife finish

 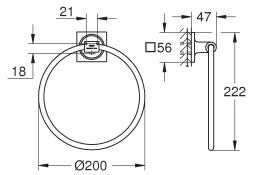	40 339 001	Chrome	4005176531026	118.14
	40 339 DC1	supersteel	4005176953590	165.39
	40 339 MS1	satin steel	4005176945496	coming soon
	40 339 GL1	cool sunrise	4005176531057	177.20
	40 339 GN1	brushed cool sunrise	4005176531064	189.02
	40 339 DA1	warm sunset	4005176531071	177.20
	40 339 DL1	brushed warm sunset	4005176531088	189.02
	40 339 AL1	brushed hard graphite	4005176531101	189.02
	40 339 MG1	satin graphite	4005176946899	coming soon

Allure
Towel ring
material: metal
concealed fastening
GROHE LongLife finish

 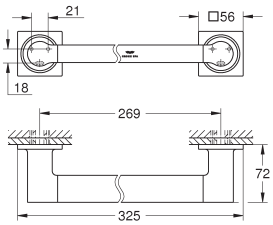	40 955 001	Chrome	4005176531842	251.03
	40 955 DC1	supersteel	4005176952838	351.45
	40 955 MS1	satin steel	4005176945533	coming soon
	40 955 GL1	cool sunrise	4005176531873	376.55
	40 955 GN1	brushed cool sunrise	4005176531880	401.65
	40 955 DA1	warm sunset	4005176531897	376.55
	40 955 DL1	brushed warm sunset	4005176531903	401.65
	40 955 AL1	brushed hard graphite	4005176531927	401.65
	40 955 MG1	satin graphite	4005176946912	coming soon

Allure
Grab rail
material: metal
concealed fastening
center distance 269 mm
GROHE LongLife finish

 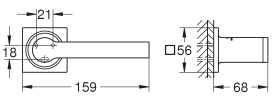	40 279 001	Chrome	4005176532047	177.20
	40 279 DC1	supersteel	4005176953576	248.07
	40 279 MS1	satin steel	4005176945472	coming soon
	40 279 GL1	cool sunrise	4005176532078	265.80
	40 279 GN1	brushed cool sunrise	4005176532085	283.53
	40 279 DA1	warm sunset	4005176532092	265.80
	40 279 DL1	brushed warm sunset	4005176532108	283.53
	40 279 AL1	brushed hard graphite	4005176532122	283.53
	40 279 MG1	satin graphite	4005176946882	coming soon

Allure
Toilet roll holder
without cover
material: metal
concealed fastening
GROHE LongLife finish

GROHE SPA

GROHE ALLURE



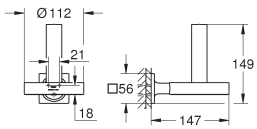

GROHE SPA

Ref. No.	Colour	EAN	Retail Guide Price (£)
40 956 001	Chrome	4005176532146	162.43
40 956 DC1	supersteel	4005176952845	227.40
40 956 MS1	satin steel	4005176945540	coming soon
40 956 GL1	cool sunrise	4005176532177	243.66
40 956 GN1	brushed cool sunrise	4005176532184	259.90
40 956 DA1	warm sunset	4005176532191	243.66
40 956 DL1	brushed warm sunset	4005176532207	259.90
40 956 AL1	brushed hard graphite	4005176532221	259.90
40 956 MG1	satin graphite	4005176946929	coming soon

Allure
Spare toilet paper holder
without cover
material: metal
concealed fastening
GROHE LongLife finish



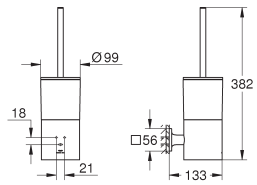

GROHE SPA

Ref. No.	Colour	EAN	Retail Guide Price (£)
40 340 001	Chrome	4005176532245	295.34
40 340 DC1	supersteel	4005176953606	413.46
40 340 MS1	satin steel	4005176945502	coming soon
40 340 GL1	cool sunrise	4005176532276	443.00
40 340 GN1	brushed cool sunrise	4005176532283	472.53
40 340 DA1	warm sunset	4005176532290	443.00
40 340 DL1	brushed warm sunset	4005176532306	472.53
40 340 AL1	brushed hard graphite	4005176532320	472.53
40 340 MG1	satin graphite	4005176946905	coming soon

Allure
Toilet brush set
wall mounted
concealed fastening
material: glass / metal
GROHE LongLife finish

	Ref. No.	Colour	EAN	Retail Guide Price (£)
	24 397 000	Chrome	4005176795541	1,024.29
	24 397 DC0	supersteel	4005176795558	1,536.43
	24 397 AL0	brushed hard graphite	4005176795565	1,638.87

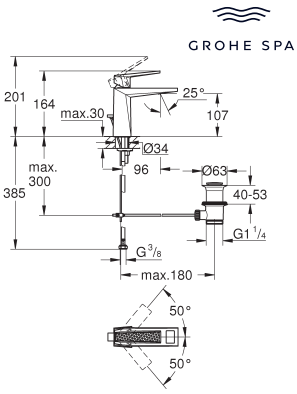

Allure Brilliant Private Collection
Basin mixer 1/2"
M-Size
knurled lever
monobloc installation
28 mm ceramic cartridge
with **GROHE SilkMove**
temperature limiter
GROHE LongLife finish
GROHE EcoJoy - Less water, perfect flow
maximum flow rate (at 3 bar): 5 l/min
GROHE FastFixation installation system
spout with integrated mousseur
pop-up waste set 1 1/4"
flexible connection hoses

	24 398 000	Chrome	4005176795572	1,024.29
	24 398 DC0	supersteel	4005176795589	1,536.43
	24 398 AL0	brushed hard graphite	4005176795596	1,638.87

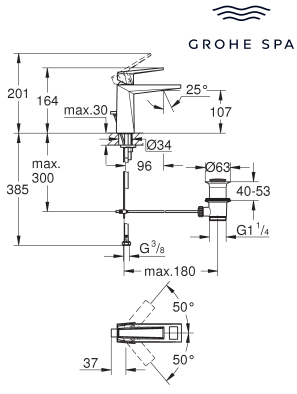

Allure Brilliant Private Collection
Basin mixer 1/2"
M-Size
lever with white Caesarstone inlay
monobloc installation
28 mm ceramic cartridge
with **GROHE SilkMove**
temperature limiter
GROHE LongLife finish
GROHE EcoJoy - Less water, perfect flow
maximum flow rate (at 3 bar): 5 l/min
GROHE FastFixation installation system
spout with integrated mousseur
pop-up waste set 1 1/4"
flexible connection hoses

	24 399 000	Chrome	4005176794933	1,024.29
	24 399 DC0	supersteel	4005176794940	1,536.43
	24 399 AL0	brushed hard graphite	4005176794957	1,638.87

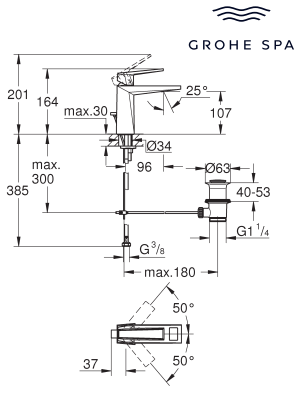

Allure Brilliant Private Collection
Basin mixer 1/2"
M-Size
lever with black Caesarstone inlay
monobloc installation
28 mm ceramic cartridge
with **GROHE SilkMove**
temperature limiter
GROHE LongLife finish
GROHE EcoJoy - Less water, perfect flow
maximum flow rate (at 3 bar): 5 l/min
GROHE FastFixation installation system
spout with integrated mousseur
pop-up waste set 1 1/4"
flexible connection hoses

	24 400 000	Chrome	4005176794964	1,273.42
	24 400 DC0	supersteel	4005176794971	1,910.12
	24 400 AL0	brushed hard graphite	4005176795428	2,037.46

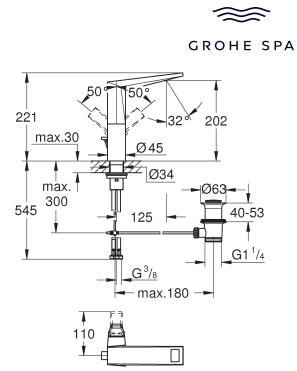

Allure Brilliant Private Collection
Single-lever basin mixer 1/2"
L-Size
knurled lever
monobloc installation
28 mm ceramic cartridge
with **GROHE SilkMove**
temperature limiter
GROHE LongLife finish
GROHE EcoJoy - Less water, perfect flow
maximum flow rate (at 3 bar): 5 l/min
GROHE FastFixation installation system
spout with integrated mousseur
pop-up waste set 1 1/4"
flexible connection hoses

GROHE SPA

GROHE
ALLURE BRILLIANT PRIVATE COLLECTION

Ref. No.	Colour	EAN	Retail Guide Price (£)
24 408 000	**Chrome**	4005176795435	1,641.88
24 408 DC0	**supersteel**	4005176795442	2,298.63
24 408 AL0	**brushed hard graphite**	4005176795459	2,627.01



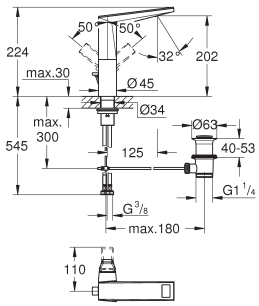

Allure Brilliant Private Collection
Single-lever basin mixer 1/2"
L-Size
spout with White Attica Caesarstone inlay
monobloc installation
28 mm ceramic cartridge
with **GROHE SilkMove**
temperature limiter
GROHE LongLife finish
GROHE EcoJoy - Less water, perfect flow
maximum flow rate (at 3 bar): 5 l/min
GROHE FastFixation installation system
spout with integrated mousseur
pop-up waste set 1 1/4"
flexible connection hoses

Ref. No.	Colour	EAN	Retail Guide Price (£)
24 414 000	**Chrome**	4005176795466	1,641.88
24 414 DC0	**supersteel**	4005176794056	2,298.63
24 414 AL0	**brushed hard graphite**	4005176794865	2,627.01



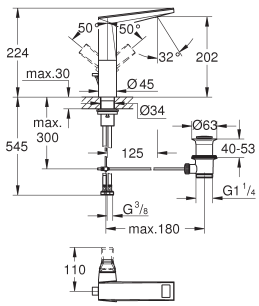

Allure Brilliant Private Collection
Single-lever basin mixer 1/2"
L-Size
spout with Vanilla Noir Caesarstone inlay
monobloc installation
28 mm ceramic cartridge
with **GROHE SilkMove**
temperature limiter
GROHE LongLife finish
GROHE EcoJoy - Less water, perfect flow
maximum flow rate (at 3 bar): 5 l/min
GROHE FastFixation installation system
spout with integrated mousseur
pop-up waste set 1 1/4"
flexible connection hoses

Ref. No.	Colour	EAN	Retail Guide Price (£)
24 417 000	**Chrome**	4005176794872	1,577.95
24 417 DC0	**supersteel**	4005176794896	2,366.92
24 417 AL0	**brushed hard graphite**	4005176794902	2,524.71



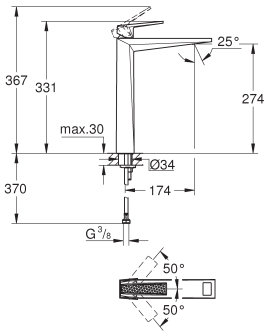

Allure Brilliant Private Collection
Basin mixer 1/2"
XL-Size
knurled lever
monobloc installation
for free-standing basins
28 mm ceramic cartridge
with **GROHE SilkMove**
temperature limiter
GROHE LongLife finish
GROHE EcoJoy - Less water, perfect flow
maximum flow rate (at 3 bar): 5 l/min
GROHE FastFixation installation system
spout with integrated mousseur
smooth body
flexible connection hoses

Ref. No.	Colour	EAN	Retail Guide Price (£)
24 418 000	**Chrome**	4005176794919	1,577.95
24 418 DC0	**supersteel**	4005176794926	2,366.92
24 418 AL0	**brushed hard graphite**	4005176795473	2,524.71



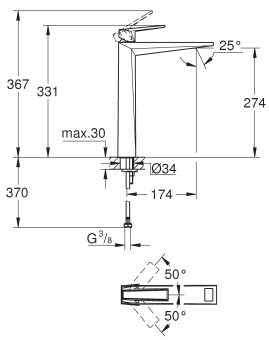

Allure Brilliant Private Collection
Basin mixer 1/2"
XL-Size
lever with white Caesarstone inlay
monobloc installation
for free-standing basins
28 mm ceramic cartridge
with **GROHE SilkMove**
temperature limiter
GROHE LongLife finish
GROHE EcoJoy - Less water, perfect flow
maximum flow rate (at 3 bar): 5 l/min
GROHE FastFixation installation system
spout with integrated mousseur
smooth body
flexible connection hoses

	Ref. No.	Colour	EAN	Retail Guide Price (£)
	24 419 000	Chrome	4005176795480	1,577.95
	24 419 DC0	supersteel	4005176795497	2,366.92
	24 419 AL0	brushed hard graphite	4005176795503	2,524.71



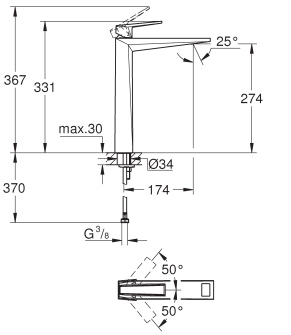

Allure Brilliant Private Collection
Basin mixer 1/2“
XL-Size
lever with black Caesarstone inlay
monobloc installation
for free-standing basins
28 mm ceramic cartridge
with **GROHE SilkMove**
temperature limiter
GROHE LongLife finish
GROHE EcoJoy - Less water, perfect flow
maximum flow rate (at 3 bar): 5 l/min
GROHE FastFixation installation system
spout with integrated mousseur
smooth body
flexible connection hoses

	20 667 000	Chrome	4005176795510	1,494.89
	20 667 DC0	supersteel	4005176795527	2,242.34
	20 667 AL0	brushed hard graphite	4005176795534	2,391.83



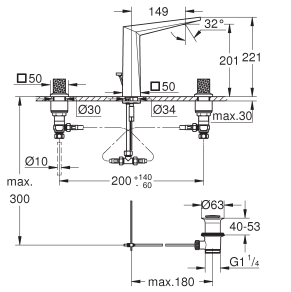

Allure Brilliant Private Collection
Three-hole basin mixer 1/2“
L-Size
knurled trapeze handles
ceramic headparts 1/2“, 90°
GROHE LongLife finish
GROHE EcoJoy - Less water, perfect flow
maximum flow rate (at 3 bar): 5 l/min
spout with integrated mousseur
pop-up waste set 1 1/4“
pressure-proof, flexible connection hoses
between spout and side valves

	20 668 000	Chrome	4005176795008	3,031.17
	20 668 DC0	supersteel	4005176795015	4,799.34
	20 668 AL0	brushed hard graphite	4005176795022	5,051.94



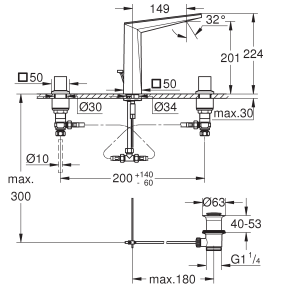

Allure Brilliant Private Collection
Three-hole basin mixer 1/2“
L-Size
white Caesarstone trapeze handles
spout with White Attica Caesarstone inlay
ceramic headparts 1/2“, 90°
GROHE LongLife finish
GROHE EcoJoy - Less water, perfect flow
maximum flow rate (at 3 bar): 5 l/min
spout with integrated mousseur
pop-up waste set 1 1/4“
pressure-proof, flexible connection hoses
between spout and side valves

	20 669 000	Chrome	4005176795039	3,031.17
	20 669 DC0	supersteel	4005176795046	4,799.34
	20 669 AL0	brushed hard graphite	4005176795053	5,051.94



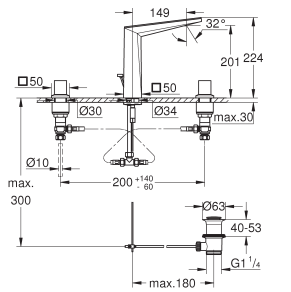

Allure Brilliant Private Collection
Three-hole basin mixer 1/2“
L-Size
black Caesarstone trapeze handles
spout with Vanilla Noir Caesarstone inlay
ceramic headparts 1/2“, 90°
GROHE LongLife finish
GROHE EcoJoy - Less water, perfect flow
maximum flow rate (at 3 bar): 5 l/min
spout with integrated mousseur
pop-up waste set 1 1/4“
pressure-proof, flexible connection hoses
between spout and side valves

GROHE SPA

GROHE
ALLURE BRILLIANT PRIVATE COLLECTION

	Ref. No.	Colour	EAN	Retail Guide Price (£)
	**20 670 000**	**Chrome**	**4005176791680**	**1,494.89**
	20 670 DC0	**supersteel**	**4005176791697**	**2,242.34**
	20 670 AL0	**brushed hard graphite**	**4005176791703**	**2,391.83**

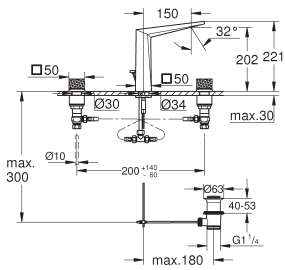

Allure Brilliant Private Collection
Three-hole basin mixer 1/2"
L-Size
knurled knob handles
ceramic headparts 1/2", 90°
GROHE LongLife finish
GROHE EcoJoy - Less water, perfect flow
maximum flow rate (at 3 bar): 5 l/min
spout with integrated mousseur
pop-up waste set 1 1/4"
pressure-proof, flexible connection hoses
between spout and side valves

	**20 671 000**	**Chrome**	**4005176791710**	**2,989.78**
	20 671 DC0	**supersteel**	**4005176791727**	**4,484.68**
	20 671 AL0	**brushed hard graphite**	**4005176791734**	**4,783.65**

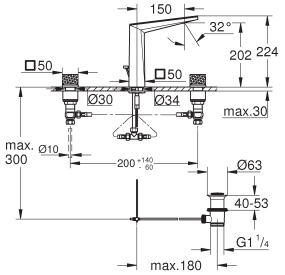

Allure Brilliant Private Collection
Three-hole basin mixer 1/2"
L-Size
white Caesarstone knob handles
spout with White Attica Caesarstone inlay
ceramic headparts 1/2", 90°
GROHE LongLife finish
GROHE EcoJoy - Less water, perfect flow
maximum flow rate (at 3 bar): 5 l/min
spout with integrated mousseur
pop-up waste set 1 1/4"
pressure-proof, flexible connection hoses
between spout and side valves

	**20 672 000**	**Chrome**	**4005176791741**	**2,989.78**
	20 672 DC0	**supersteel**	**4005176791758**	**4,484.68**
	20 672 AL0	**brushed hard graphite**	**4005176791963**	**4,783.65**

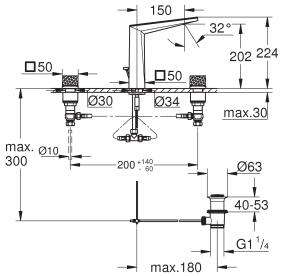

Allure Brilliant Private Collection
Three-hole basin mixer 1/2"
L-Size
black Caesarstone knob handles
spout with Vanilla Noir Caesarstone inlay
ceramic headparts 1/2", 90°
GROHE LongLife finish
GROHE EcoJoy - Less water, perfect flow
maximum flow rate (at 3 bar): 5 l/min
spout with integrated mousseur
pop-up waste set 1 1/4"
pressure-proof, flexible connection hoses
between spout and side valves

	**29 517 000**	**Chrome**	**4005176795060**	**1,328.78**
	29 517 DC0	**supersteel**	**4005176795077**	**1,993.17**
	29 517 AL0	**brushed hard graphite**	**4005176795084**	**2,126.05**

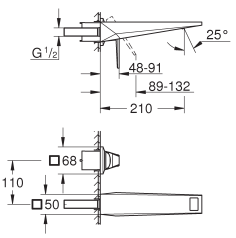

Allure Brilliant Private Collection
2-hole basin mixer
M-Size
knurled handle
wall mounted
without concealed body
GROHE LongLife finish
GROHE EcoJoy - Less water, perfect flow
maximum flow rate (at 3 bar): 5 l/min
spout with integrated mousseur
centre distance 110 mm
projection 210 mm
min. recommended pressure 1.0 bar

23 200 000		**4005176908354**	**285.11**

Rough-in for single-lever mixer, wall mount

	Ref. No.	Colour	EAN	Retail Guide Price (£)
GROHE SPA	29 519 000	Chrome	4005176795091	1,768.18
	29 519 DC0	supersteel	4005176794988	2,273.37
	29 519 AL0	brushed hard graphite	4005176794995	2,525.97



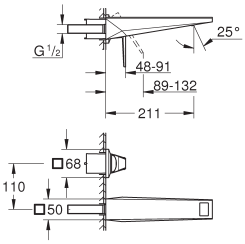

Allure Brilliant Private Collection
2-hole basin mixer
M-Size
white Caesarstone handle
spout with White Attica Caesarstone inlay
wall mounted
without concealed body
GROHE LongLife finish
GROHE EcoJoy - Less water, perfect flow
maximum flow rate (at 3 bar): 5 l/min
spout with integrated mousseur
centre distance 110 mm
projection 210 mm
min. recommended pressure 1.0 bar

23 200 000		4005176908354	285.11

Rough-in for single-lever mixer, wall mount

GROHE SPA	29 521 000	Chrome	4005176795602	1,768.18
	29 521 DC0	supersteel	4005176795619	2,273.37
	29 521 AL0	brushed hard graphite	4005176795626	2,525.97



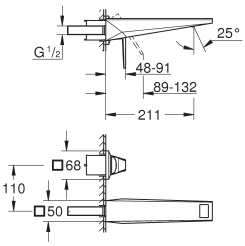

Allure Brilliant Private Collection
2-hole basin mixer
M-Size
black Caesarstone handle
spout with Vanilla Noir Caesarstone inlay
wall mounted
without concealed body
GROHE LongLife finish
GROHE EcoJoy - Less water, perfect flow
maximum flow rate (at 3 bar): 5 l/min
spout with integrated mousseur
centre distance 110 mm
projection 210 mm
min. recommended pressure 1.0 bar

23 200 000		4005176908354	285.11

Rough-in for single-lever mixer, wall mount

GROHE SPA	24 425 000	Chrome	4005176795220	655.62
	24 425 DC0	supersteel	4005176795237	983.44
	24 425 AL0	brushed hard graphite	4005176795244	1,048.99



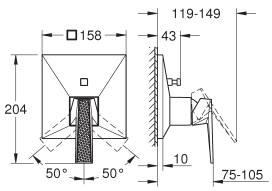

Allure Brilliant Private Collection
Single-lever mixer with 2-way diverter
knurled handle
trim set for GROHE Rapido SmartBox (35 600/35 604)
GROHE SilkMove 46 mm ceramic cartridge
GROHE LongLife finish
wall escutcheon with **GROHE FastFixation**
(covered escutcheon- and shaft sealing, covered fixing)
metal escutcheon, retroactively 6° adjustable
metal lever
automatic 2-way diverter
flow performance:
outlet B = 27 l/min, outlet C = 27 l/min
without roughing-in-set

PROFESSIONAL GROHE	35 604 000	4005176698774	82.66

GROHE Rapido SmartBox universal rough-in box for concealed installation

GROHE SPA

GROHE
ALLURE BRILLIANT PRIVATE COLLECTION

Ref. No.	Colour	EAN	Retail Guide Price (£)

GROHE SPA

24 426 000	**Chrome**	**4005176795251**	**655.62**
24 426 DC0	**supersteel**	**4005176795268**	**983.44**
24 426 AL0	**brushed hard graphite**	**4005176795275**	**1,048.99**



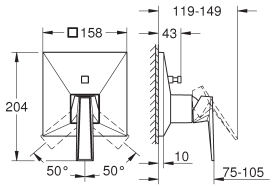

Allure Brilliant Private Collection
Single-lever mixer with 2-way diverter
white Caesarstone handle
trim set for GROHE Rapido SmartBox (35 600/35 604)
GROHE SilkMove 46 mm ceramic cartridge
GROHE LongLife finish
wall escutcheon with **GROHE FastFixation**
(covered escutcheon- and shaft sealing, covered fixing)
metal escutcheon, retroactively 6° adjustable
metal lever
automatic 2-way diverter
flow performance:
outlet B = 27 l/min, outlet C = 27 l/min
without roughing-in-set

PROFESSIONAL GROHE

35 604 000	**4005176698774**	**82.66**

GROHE Rapido SmartBox universal rough-in box for concealed installation

GROHE SPA

24 427 000	**Chrome**	**4005176795282**	**655.62**
24 427 DC0	**supersteel**	**4005176795299**	**983.44**
24 427 AL0	**brushed hard graphite**	**4005176795305**	**1,048.99**



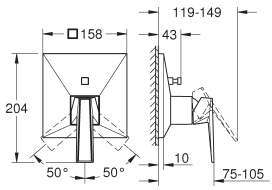

Allure Brilliant Private Collection
Single-lever mixer with 2-way diverter
black Caesarstone handle
trim set for GROHE Rapido SmartBox (35 600/35 604)
GROHE SilkMove 46 mm ceramic cartridge
GROHE LongLife finish
wall escutcheon with **GROHE FastFixation**
(covered escutcheon- and shaft sealing, covered fixing)
metal escutcheon, retroactively 6° adjustable
metal lever
automatic 2-way diverter
flow performance:
outlet B = 27 l/min, outlet C = 27 l/min
without roughing-in-set

PROFESSIONAL GROHE

35 604 000	**4005176698774**	**82.66**

GROHE Rapido SmartBox universal rough-in box for concealed installation

GROHE SPA

24 428 000	**Chrome**	**4005176795343**	**1,004.12**
24 428 DC0	**supersteel**	**4005176795350**	**1,506.19**
24 428 AL0	**brushed hard graphite**	**4005176795367**	**1,606.60**



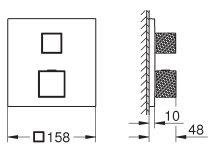

Allure Brilliant
Thermostatic shower mixer for 2 outlets with integrated shut off/diverter valve
knurled handle
trim set for GROHE Rapido SmartBox (35 600/35 604)
GROHE TurboStat compact cartridge with wax thermoelement
GROHE LongLife finish
wall escutcheon with **GROHE FastFixation**
(covered escutcheon- and shaft sealing, covered fixing)
metal escutcheon, retroactively 6° adjustable
printed head and hand shower symbol
GROHE SafeStop safety button at 38°C
(calibration required)
GROHE SafeStop Plus optional temperature limiter at 43°C or 46°C included
GROHE AquaDimmer, integrated shut off/diverter valve
flow performance:
outlet B = 27 l/min
outlet C = 30 l/min
without roughing-in-set

PROFESSIONAL GROHE

35 604 000	**4005176698774**	**82.66**

GROHE Rapido SmartBox universal rough-in box for concealed installation

	Ref. No.	Colour	EAN	Retail Guide Price (£)
GROHE SPA	24 429 000	Chrome	4005176795374	1,004.12
	24 429 DC0	supersteel	4005176795381	1,506.19
	24 429 AL0	brushed hard graphite	4005176795398	1,606.60



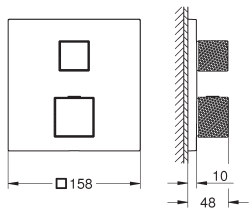

Allure Brilliant
Thermostatic shower mixer for 2 outlets with integrated shut off/diverter valve
white Caesarstone knob handles
trim set for GROHE Rapido SmartBox (35 600/35 604)
GROHE TurboStat compact cartridge with wax thermoelement
GROHE LongLife finish
wall escutcheon with **GROHE FastFixation**
(covered escutcheon- and shaft sealing, covered fixing)
metal escutcheon, retroactively 6° adjustable
printed head and hand shower symbol
GROHE SafeStop safety button at 38°C
(calibration required)
GROHE SafeStop Plus optional temperature limiter at 43°C or 46°C included
GROHE AquaDimmer, integrated shut off/diverter valve
flow performance:
outlet B = 27 l/min
outlet C = 30 l/min
without roughing-in-set

PROFESSIONAL GROHE	35 604 000	4005176698774	82.66

GROHE Rapido SmartBox universal rough-in box for concealed installation

	Ref. No.	Colour	EAN	Retail Guide Price (£)
GROHE SPA	24 430 000	Chrome	4005176795404	1,004.12
	24 430 DC0	supersteel	4005176795411	1,506.19
	24 430 AL0	brushed hard graphite	4005176794889	1,606.60



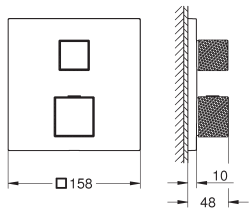

Allure Brilliant
Thermostatic shower mixer for 2 outlets with integrated shut off/diverter valve
black Caesarstone knob handles
trim set for GROHE Rapido SmartBox (35 600/35 604)
GROHE TurboStat compact cartridge with wax thermoelement
GROHE LongLife finish
wall escutcheon with **GROHE FastFixation**
(covered escutcheon- and shaft sealing, covered fixing)
metal escutcheon, retroactively 6° adjustable
printed head and hand shower symbol
GROHE SafeStop safety button at 38°C
(calibration required)
GROHE SafeStop Plus optional temperature limiter at 43°C or 46°C included
GROHE AquaDimmer, integrated shut off/diverter valve
flow performance:
outlet B = 27 l/min
outlet C = 30 l/min
without roughing-in-set

PROFESSIONAL GROHE	35 604 000	4005176698774	82.66

GROHE Rapido SmartBox universal rough-in box for concealed installation

	Ref. No.	Colour	EAN	Retail Guide Price (£)
GROHE SPA	29 523 000	Chrome	4005176795633	2,740.66
	29 523 DC0	supersteel	4005176795640	4,110.99
	29 523 AL0	brushed hard graphite	4005176795657	4,385.05



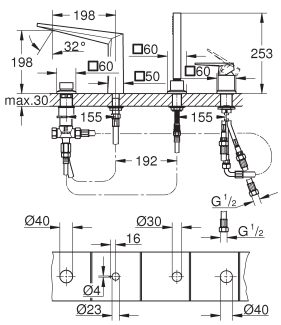

Allure Brilliant Private Collection
4-hole single-lever bath combination
knurled handle
GROHE SilkMove 46 mm ceramic cartridge
GROHE LongLife finish
pre-assembled spout fixing
single lever mixer operating element
bath spout with integrated mousseur
diverter bath/shower
hand shower Rainshower Aqua Cube Stick
metal shower hose 2000 mm (always chrome for any colour of the set)
flexible connection hoses
connection for shower hose
protected against backflow
for use with 29 037 000

29 037 000	4005176865749	943.99

Baseframe for installation under tiled surround

GROHE SPA

GROHE
ALLURE BRILLIANT PRIVATE COLLECTION

Ref. No.	Colour	EAN	Retail Guide Price (£)



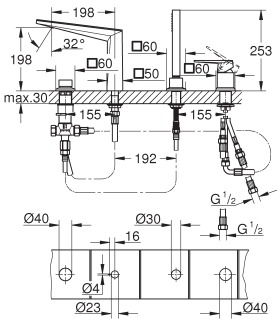

GROHE SPA

29 525 000	**Chrome**	**4005176795107**	**2,740.66**
29 525 DC0	**supersteel**	**4005176795114**	**4,110.99**
29 525 AL0	**brushed hard graphite**	**4005176795121**	**4,385.05**

Allure Brilliant Private Collection
4-hole single-lever bath combination
white Caesarstone handle
spout with White Attica Caesarstone inlay
GROHE SilkMove 46 mm ceramic cartridge
GROHE LongLife finish
pre-assembled spout fixing
single lever mixer operating element
bath spout with integrated mousseur
diverter bath/shower
hand shower Rainshower Aqua Cube Stick
metal shower hose 2000 mm (always chrome for any colour of the set)
flexible connection hoses
connection for shower hose
protected against backflow
for use with 29 037 000

29 037 000	**4005176865749**	**943.99**

Baseframe for installation under tiled surround



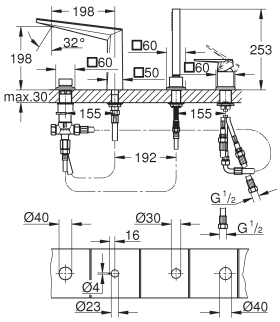

GROHE SPA

29 527 000	**Chrome**	**4005176795138**	**2,740.66**
29 527 DC0	**supersteel**	**4005176795145**	**4,110.99**
29 527 AL0	**brushed hard graphite**	**4005176795152**	**4,385.05**

Allure Brilliant Private Collection
4-hole single-lever bath combination
black Caesarstone handle
spout with Vanilla Noir Caesarstone inlay
GROHE SilkMove 46 mm ceramic cartridge
GROHE LongLife finish
pre-assembled spout fixing
single lever mixer operating element
bath spout with integrated mousseur
diverter bath/shower
hand shower Rainshower Aqua Cube Stick
metal shower hose 2000 mm (always chrome for any colour of the set)
flexible connection hoses
connection for shower hose
protected against backflow
for use with 29 037 000

29 037 000	**4005176865749**	**943.99**

Baseframe for installation under tiled surround



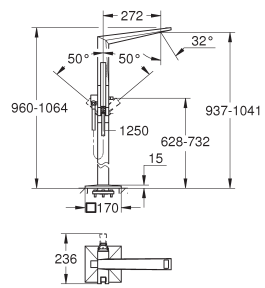

GROHE SPA

24 422 000	**Chrome**	**4005176795169**	**4,595.45**
24 422 DC0	**supersteel**	**4005176795176**	**6,893.18**
24 422 AL0	**brushed hard graphite**	**4005176795183**	**7,352.72**

Allure Brilliant Private Collection
Single-lever bath mixer 1/2", floor mounted
knurled handle
for use with rough-in set 45 984 001
without roughing-in-set
GROHE SilkMove 46 mm ceramic cartridge
GROHE LongLife finish
automatic diverter: bath/shower
spout with integrated mousseur
projection 270 mm
integrated non-return valve
in the shower outlet 1/2"
with shower holder
hand shower Rainshower Aqua Cube Stick
metal shower hose 1250 mm
protected against backflow

45 984 001	**4005176992056**	**563.83**

Rough-in set 1/2" for floor-mounted mixers/spouts

29 086 000	**4005176935497**	**414.82**

Rough-in set 1/2" for floor-mounted mixers/spouts

	Ref. No.	Colour	EAN	Retail Guide Price (£)
	24 423 000	Chrome	4005176795312	4,595.45
	24 423 DC0	supersteel	4005176795329	6,893.18
	24 423 AL0	brushed hard graphite	4005176795336	7,352.72

GROHE SPA

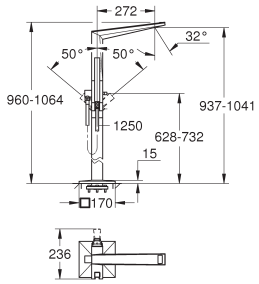

Allure Brilliant Private Collection
Single-lever bath mixer 1/2", floor mounted
white Caesarstone handle
spout with White Attica Caesarstone inlay
for use with rough-in set 45 984 001
without roughing-in-set
GROHE SilkMove 46 mm ceramic cartridge
GROHE LongLife finish
automatic diverter: bath/shower
spout with integrated mousseur
projection 270 mm
integrated non-return valve
in the shower outlet 1/2"
with shower holder
hand shower Rainshower Aqua Cube Stick
metal shower hose 1250 mm
protected against backflow

45 984 001		4005176992056	563.83
Rough-in set 1/2" for floor-mounted mixers/spouts			
29 086 000		4005176935497	414.82
Rough-in set 1/2" for floor-mounted mixers/spouts			

	24 424 000	Chrome	4005176795190	4,595.45
	24 424 DC0	supersteel	4005176795206	6,893.18
	24 424 AL0	brushed hard graphite	4005176795213	7,352.72

GROHE SPA

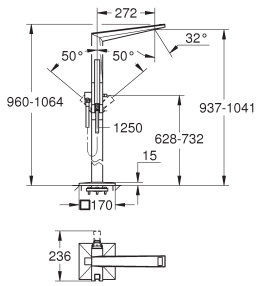

Allure Brilliant Private Collection
Single-lever bath mixer 1/2", floor mounted
black Caesarstone handle
spout with Vanilla Noir Caesarstone inlay
for use with rough-in set 45 984 001
without roughing-in-set
GROHE SilkMove 46 mm ceramic cartridge
GROHE LongLife finish
automatic diverter: bath/shower
spout with integrated mousseur
projection 270 mm
integrated non-return valve
in the shower outlet 1/2"
with shower holder
hand shower Rainshower Aqua Cube Stick
metal shower hose 1250 mm
protected against backflow

45 984 001		4005176992056	563.83
Rough-in set 1/2" for floor-mounted mixers/spouts			
29 086 000		4005176935497	414.82
Rough-in set 1/2" for floor-mounted mixers/spouts			

GROHE SPA

GROHE ALLURE BRILLIANT

	Ref. No.	Colour	EAN	Retail Guide Price (£)
 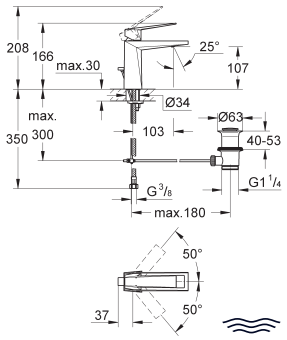	24 341 000	Chrome	4005176759659	688.22
	24 341 DC0	supersteel	4005176759680	963.51
	24 341 AL0	brushed hard graphite	4005176759673	1,101.15
	Allure Brilliant **Basin mixer 1/2"** **M-Size** monobloc installation 28 mm ceramic cartridge with **GROHE SilkMove** temperature limiter **GROHE LongLife** finish **GROHE EcoJoy** - Less water, perfect flow maximum flow rate (at 3 bar): 5 l/min **GROHE FastFixation** installation system spout with integrated mousseur pop-up waste set 1 1/4" flexible connection hoses			
	24 342 000	Chrome	4005176759697	688.22
	24 342 DC0	supersteel	4005176759710	963.51
	24 342 AL0	brushed hard graphite	4005176759703	1,101.15
	ditto, smooth body			
 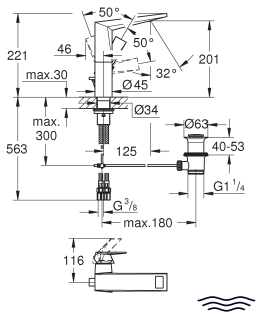	24 344 000	Chrome	4005176759734	855.63
	24 344 DC0	supersteel	4005176759758	1,197.87
	24 344 AL0	brushed hard graphite	4005176759741	1,369.01
	Allure Brilliant **Single-lever basin mixer 1/2"** **L-Size** monobloc installation 28 mm ceramic cartridge with **GROHE SilkMove** temperature limiter **GROHE LongLife** finish **GROHE EcoJoy** - Less water, perfect flow maximum flow rate (at 3 bar): 5 l/min **GROHE FastFixation** installation system spout with integrated mousseur pop-up waste set 1 1/4" flexible connection hoses			
	24 345 000	Chrome	4005176759765	855.63
	24 345 DC0	supersteel	4005176759789	1,197.87
	24 345 AL0	brushed hard graphite	4005176759772	1,369.01
	ditto, smooth body			
 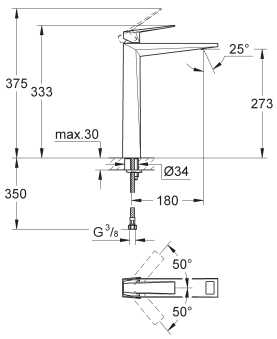	24 346 000	Chrome	4005176759796	1,060.23
	24 346 DC0	supersteel	4005176759826	1,484.33
	24 346 AL0	brushed hard graphite	4005176759819	1,696.38
	Allure Brilliant **Basin mixer 1/2"** **XL-Size** monobloc installation **for free-standing basins** 28 mm ceramic cartridge with **GROHE SilkMove** temperature limiter **GROHE LongLife** finish **GROHE EcoJoy** - Less water, perfect flow maximum flow rate (at 3 bar): 5 l/min **GROHE FastFixation** installation system spout with integrated mousseur smooth body flexible connection hoses			
 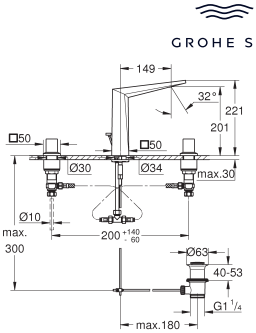	20 627 000	Chrome	4005176760167	1,004.44
	20 627 DC0	supersteel	4005176760198	1,406.21
	20 627 AL0	brushed hard graphite	4005176760181	1,607.09
	Allure Brilliant **Three-hole basin mixer 1/2"** **L-Size** ceramic headparts 1/2", 90° **GROHE LongLife** finish **GROHE EcoJoy** - Less water, perfect flow maximum flow rate (at 3 bar): 5 l/min spout with integrated mousseur pop-up waste set 1 1/4" pressure-proof, flexible connection hoses between spout and side valves			

	Ref. No.	Colour	EAN	Retail Guide Price (£)



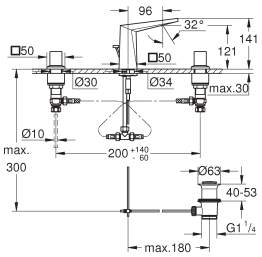

GROHE SPA

20 626 000	**Chrome**	4005176760136	841.42
20 626 DC0	**supersteel**	4005176760150	1,177.98
20 626 AL0	**brushed hard graphite**	4005176760143	1,346.26

Allure Brilliant
Three-hole basin mixer 1/2“
M-Size
ceramic headparts 1/2“, 90°
GROHE LongLife finish
GROHE EcoJoy - Less water, perfect flow
maximum flow rate (at 3 bar): 5 l/min
low spout with integrated mousseur
pop-up waste set 1 1/4“
pressure-proof, flexible connection hoses between spout and side valves



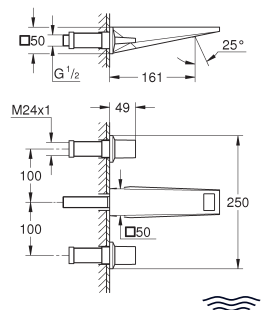

GROHE SPA

20 628 000	**Chrome**	4005176760204	874.23
20 628 DC0	**supersteel**	4005176760235	1,223.92
20 628 AL0	**brushed hard graphite**	4005176760228	1,398.77

Allure Brilliant
Three-hole basin mixer 1/2“
M-Size
wall mounted
without concealed body
to be used with rough-in set 29 025 002
valves hot/cold
with headparts 1/2“ - 90°
GROHE LongLife finish
GROHE EcoJoy - Less water, perfect flow
maximum flow rate (at 3 bar): 5 l/min
spout with integrated mousseur
projection 161 mm

GROHE SPA

20 629 000	**Chrome**	4005176760242	930.03
20 629 DC0	**supersteel**	4005176759628	1,302.05
20 629 AL0	**brushed hard graphite**	4005176759611	1,488.05

ditto, projection 210 mm

29 025 002		4005176519895	297.60

Rough-in set for 3-hole basin mixer



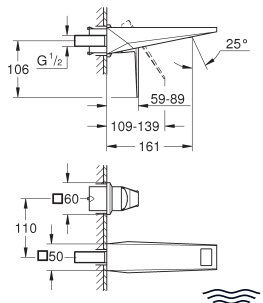

GROHE SPA

29 402 000	**Chrome**	4005176760037	837.02
29 402 DC0	**supersteel**	4005176760051	1,171.84
29 402 AL0	**brushed hard graphite**	4005176760044	1,339.25

Allure Brilliant
2-hole basin mixer
M-Size
wall mounted
without concealed body
for use with rough-in set 23 200
GROHE LongLife finish
GROHE EcoJoy - Less water, perfect flow
maximum flow rate (at 3 bar): 5 l/min
spout with integrated mousseur
centre distance 110 mm
projection 161 mm

GROHE SPA

29 403 000	**Chrome**	4005176760068	892.83
29 403 DC0	**supersteel**	4005176760082	1,249.96
29 403 AL0	**brushed hard graphite**	4005176760075	1,428.52

ditto, projection 210 mm

23 200 000		4005176908354	285.11

Rough-in for single-lever mixer, wall mount



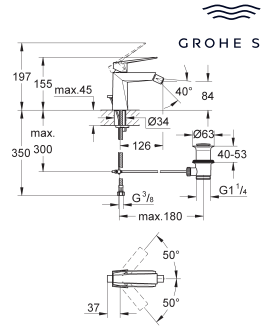

GROHE SPA

24 347 000	**Chrome**	4005176759833	781.23
24 347 DC0	**supersteel**	4005176759864	1,093.71
24 347 AL0	**brushed hard graphite**	4005176759857	1,249.96

Allure Brilliant
Bidet mixer 1/2“
28 mm ceramic cartridge
with **GROHE SilkMove**
temperature limiter
GROHE LongLife finish
GROHE FastFixation installation system
ball-joint mousseur
pop-up waste set 1 1/4“
flexible connection hoses

GROHE SPA

GROHE ALLURE BRILLIANT

	Ref. No.	Colour	EAN	Retail Guide Price (£)
GROHE SPA	24 277 000	Chrome	4005176759918	429.10
	24 277 DC0	supersteel	4005176759932	600.73
	24 277 AL0	brushed hard graphite	4005176759925	686.55



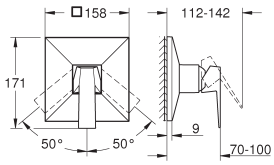

Allure Brilliant
Single-lever shower mixer trim
trim set for GROHE Rapido SmartBox (35 600/35 604)
GROHE SilkMove 46 mm ceramic cartridge
GROHE LongLife finish
wall escutcheon with **GROHE FastFixation**
(covered escutcheon- and shaft sealing, covered fixing)
metal escutcheon, retroactively 6° adjustable
metal lever
flow performance:
outlet B or C = 30 l/min
without roughing-in-set

PROFESSIONAL GROHE	35 604 000	4005176698774	82.66

GROHE Rapido SmartBox universal rough-in box for concealed installation

---

GROHE SPA	24 279 000	Chrome	4005176759949	472.01
	24 279 DC0	supersteel	4005176759963	660.81
	24 279 AL0	brushed hard graphite	4005176759956	755.20



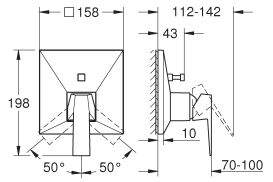

Allure Brilliant
Single-lever mixer with 2-way diverter
trim set for GROHE Rapido SmartBox (35 600/35 604)
GROHE SilkMove 46 mm ceramic cartridge
GROHE LongLife finish
wall escutcheon with **GROHE FastFixation**
(covered escutcheon- and shaft sealing, covered fixing)
metal escutcheon, retroactively 6° adjustable
metal lever
automatic 2-way diverter
flow performance:
outlet B = 27 l/min, outlet C = 27 l/min
without roughing-in-set

PROFESSIONAL GROHE	35 604 000	4005176698774	82.66

GROHE Rapido SmartBox universal rough-in box for concealed installation

---

GROHE SPA	24 340 000	Chrome	4005176759970	499.92
	24 340 DC0	supersteel	4005176759994	699.90
	24 340 AL0	brushed hard graphite	4005176759987	799.89



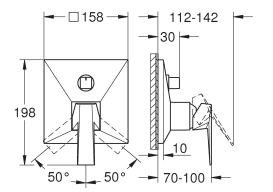

Allure Brilliant
Single-lever mixer with 3-way diverter
trim set for GROHE Rapido SmartBox (35 600/35 604)
GROHE SilkMove 46 mm ceramic cartridge
GROHE LongLife finish
wall escutcheon with **GROHE FastFixation**
(covered escutcheon- and shaft sealing, covered fixing)
metal escutcheon, retroactively 6° adjustable
metal lever
3-way diverter
flow performance:
outlet A = 27 l/min,
outlet B = 27 l/min,
outlet C = 27 l/min
without roughing-in-set

PROFESSIONAL GROHE	35 604 000	4005176698774	82.66

GROHE Rapido SmartBox universal rough-in box for concealed installation

Ref. No.	Colour	EAN	Retail Guide Price (£)
24 154 000	Chrome	4005176481185	632.52
24 154 DC0	supersteel	4005176574238	885.52
24 154 AL0	brushed hard graphite	4005176585920	1,012.02



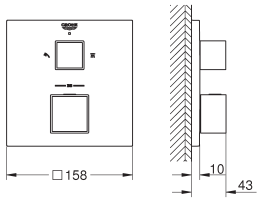

Grohtherm Cube
Thermostatic shower mixer for 2 outlets with integrated shut off/diverter valve
trim set for GROHE Rapido SmartBox (35 600/35 604)
GROHE TurboStat compact cartridge with wax thermoelement
GROHE LongLife finish
wall escutcheon with **GROHE FastFixation**
(covered escutcheon- and shaft sealing, covered fixing)
metal escutcheon, retroactively 6° adjustable
printed head and hand shower symbol
GROHE SafeStop safety button at 38°C
(calibration required)
GROHE SafeStop Plus optional temperature limiter at 43°C or 46°C included
GROHE AquaDimmer, integrated shut off/diverter valve
flow performance:
outlet B = 27 l/min
outlet C = 30 l/min
without roughing-in-set

35 604 000		4005176698774	82.66

GROHE Rapido SmartBox universal rough-in box for concealed installation

---

GROHE SPA

29 405 000	Chrome	4005176760105	1,841.46
29 405 DC0	supersteel	4005176760129	2,578.04
29 405 AL0	brushed hard graphite	4005176760112	2,946.34



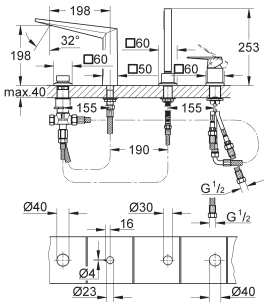

Allure Brilliant
4-hole single-lever bath combination
GROHE SilkMove 46 mm ceramic cartridge
GROHE LongLife finish
pre-assembled spout fixing
single lever mixer operating element
bath spout with integrated mousseur
diverter bath/shower
hand shower Rainshower Aqua Cube Stick 6.5 l/min
metal shower hose 2000 mm (always chrome for any colour of the set)
flexible connection hoses
connection for shower hose
protected against backflow
for use with 29 037 000

29 037 000		4005176865749	943.99

Baseframe for installation under tiled surround

GROHE SPA

24 348 000	Chrome	4005176759871	3,087.70
24 348 DC0	supersteel	4005176759901	4,322.79
24 348 AL0	brushed hard graphite	4005176759895	4,940.32



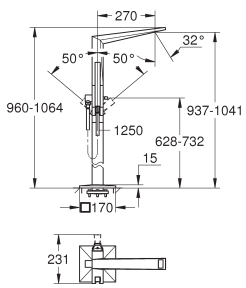

Allure Brilliant
Single-lever bath mixer 1/2", floor mounted
for use with rough-in set 45 984 001
without roughing-in-set
GROHE SilkMove 46 mm ceramic cartridge
GROHE LongLife finish
automatic diverter: bath/shower
spout with integrated mousseur
projection 270 mm
integrated non-return valve
in the shower outlet 1/2"
with shower holder
hand shower Rainshower Aqua Cube Stick
metal shower hose 1250 mm
protected against backflow

GROHE SPA

24 348 001	Chrome	4005176770616	3,087.70

ditto, hand shower with 6.5 l/min flow limiter

45 984 001		4005176992056	563.83

Rough-in set 1/2" for floor-mounted mixers/spouts

29 086 000		4005176935497	414.82

Rough-in set 1/2" for floor-mounted mixers/spouts

GROHE SPA

GROHE ALLURE BRILLIANT

	Ref. No.	Colour	EAN	Retail Guide Price (£)
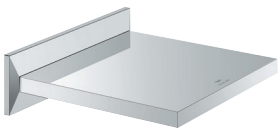	13 486 000	Chrome	4005176756634	895.12
	13 486 DC0	supersteel	4005176756658	1,253.17
	13 486 AL0	brushed hard graphite	4005176756641	1,432.19

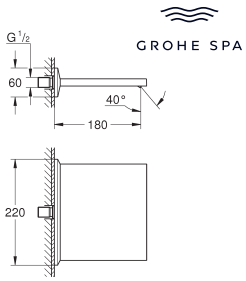

Allure Brilliant
Cascade spout for bath and shower
wall mounted
GROHE LongLife finish
projection 180 mm

	13 485 000	Chrome	4005176756603	386.90
	13 485 DC0	supersteel	4005176756627	541.65
	13 485 AL0	brushed hard graphite	4005176756610	619.02

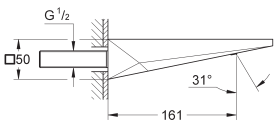

Allure Brilliant
Bath spout
wall mounted
GROHE LongLife finish
projection 161 mm
spout with integrated mousseur

	29 399 000	Chrome	4005176754197	316.20
	29 399 DC0	supersteel	4005176754210	442.69
	29 399 AL0	brushed hard graphite	4005176754203	505.93

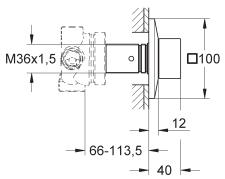

Allure Brilliant
5-way diverter
set for final installation for
29 033 000
without concealed body
GROHE LongLife finish
installation depth infinitely adjustable 66 - 113 mm

	29 033 000		4005176845338	317.69

Concealed body for 5-way diverter

	29 398 000	Chrome	4005176754166	226.93
	29 398 DC0	supersteel	4005176754180	317.70
	29 398 AL0	brushed hard graphite	4005176754173	363.08

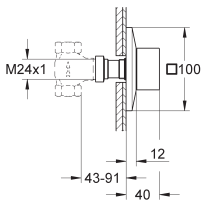

Allure Brilliant
Concealed stop-valve trim
set for final installation for
29 032 000 (preassembled headpart 1/2“)
29 068 000 (preassembled ceramic headpart 1/2“ - not to be used as shut-off)
35 028 000
GROHE LongLife finish
installation depth infinitely adjustable 43 - 91 mm

	29 032 000		4005176845277	38.73

Concealed valve, pre-assembled head part 1/2“

	35 028 000		4005176908316	163.56

GROHE Rapido C rough-in box for single volume control

	26 850 000	Chrome	4005176754456	61.00
	26 850 DC0	supersteel	4005176754470	85.41
	26 850 AL0	brushed hard graphite	4005176754463	103.71

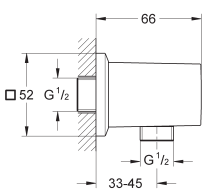

Allure Brilliant
Shower outlet elbow, 1/2“
male connection thread 1/2“
protected against backflow
material: metal
GROHE LongLife finish

Ref. No.	Colour	EAN	Retail Guide Price (£)
26 847 000	Chrome	4005176755057	38.12
26 847 DC0	supersteel	4005176755071	53.36
26 847 AL0	brushed hard graphite	4005176755064	64.80



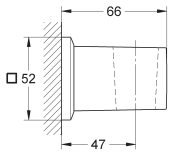

GROHE SPA

Allure Brilliant
Wall hand Shower holder
non-adjustable
material: metal
GROHE LongLife finish

GROHE SPA

GROHE ALLURE BRILLIANT

	Ref. No.	Colour	EAN	Retail Guide Price (£)



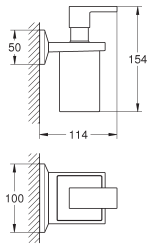

GROHE SPA

40 894 000 **Chrome** **4005176755170** **1,129.02**

Allure Brilliant
Holder with soap dispenser
material: glass / metal
filling quantity 150 ml
concealed fastening
GROHE LongLife finish



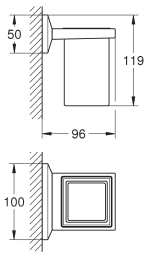

GROHE SPA

40 893 000 **Chrome** **4005176755163** **404.02**

Allure Brilliant
Holder with tumbler
material: glass / metal
concealed fastening
GROHE LongLife finish



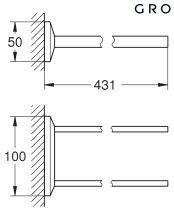

GROHE SPA

40 895 000 **Chrome** **4005176754333** **332.29**

Allure Brilliant
Towel bar
2 arms, not pivotable
length 431 mm
concealed fastening
GROHE LongLife finish



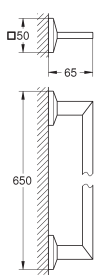

GROHE SPA

40 896 000 **Chrome** **4005176754340** **861.33**

Allure Brilliant
Towel rail
650 mm (drilling length 600 mm)
material: metal
concealed fastening
GROHE LongLife finish



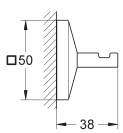

GROHE SPA

40 897 000 **Chrome** **4005176754357** **158.59**

Allure Brilliant
Robe hook
material: metal
concealed fastening
GROHE LongLife finish



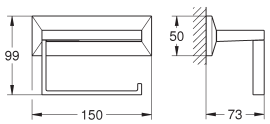

GROHE SPA

40 898 000 **Chrome** **4005176754364** **322.50**

Allure Brilliant
Toilet roll holder
without cover
material: metal
concealed fastening
GROHE LongLife finish

GROHE
ALLURE BRILLIANT

Ref. No.	Colour	EAN	Retail Guide Price (£)
40 900 000	**Chrome**	4005176754371	528.63



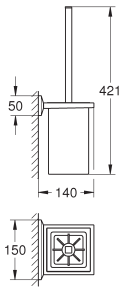

GROHE SPA

Allure Brilliant
Toilet brush set
material: glass / metal
wall mounted
concealed fastening
GROHE LongLife finish

GROHE GRANDERA

	Ref. No.	Colour	EAN	Retail Guide Price (£)
	**24 369 IG0**	**chrome/gold**	**4005176758119**	**558.57**
	24 369 DA0	**warm sunset**	**4005176758102**	**644.51**

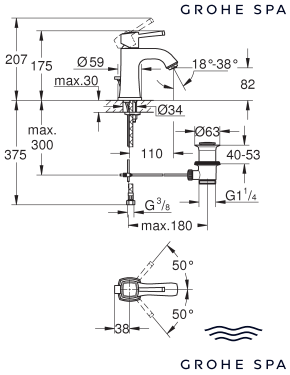

Grandera
Basin mixer 1/2" M-Size
monobloc installation
28 mm ceramic cartridge
with **GROHE SilkMove**
temperature limiter
GROHE LongLife finish
GROHE EcoJoy - Less water, perfect flow
maximum flow rate (at 3 bar): 5 l/min
GROHE FastFixation installation system
GROHE AquaGuide adjustable mousseur
pop-up waste set 1 1/4"
flexible connection hoses

24 370 IG0	**chrome/gold**	**4005176758157**	**558.57**

ditto, smooth body

	**20 666 IG0**	**chrome/gold**	**4005176761553**	**670.27**

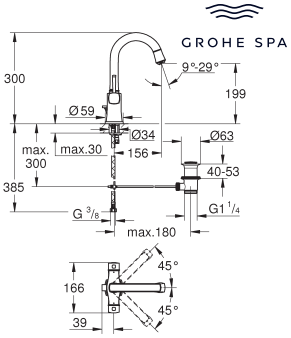

Grandera
Two-handle basin mixer, 1/2"
L-Size
monobloc installation
valves hot/cold
with headparts 1/2" - 90°
GROHE LongLife finish
GROHE EcoJoy - Less water, perfect flow
maximum flow rate (at 3 bar): 5 l/min
GROHE AquaGuide adjustable mousseur
swivel spout
pop-up waste set 1 1/4"
flexible connection hoses

	**24 371 IG0**	**chrome/gold**	**4005176758171**	**740.10**

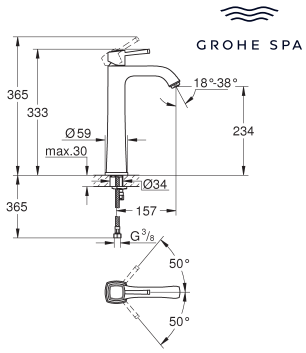

Grandera
Basin mixer 1/2"
XL-Size
for free-standing basins
28 mm ceramic cartridge
with **GROHE SilkMove**
temperature limiter
GROHE LongLife finish
GROHE EcoJoy - Less water, perfect flow
maximum flow rate (at 3 bar): 5 l/min
GROHE FastFixation installation system
GROHE AquaGuide adjustable mousseur
smooth body
flexible connection hoses

	**20 624 IG0**	**chrome/gold**	**4005176758058**	**786.63**

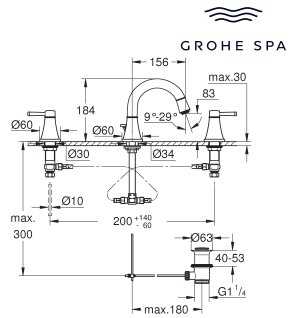

Grandera
Three-hole basin mixer 1/2"
M-Size
valves hot/cold
with headparts 1/2" - 90°
GROHE LongLife finish
GROHE EcoJoy - Less water, perfect flow
maximum flow rate (at 3 bar): 5 l/min
GROHE AquaGuide adjustable mousseur
pop-up waste set 1 1/4"
pressure-proof, flexible connection hoses
between spout and side valves

	**20 619 IG0**	**chrome/gold**	**4005176757952**	**870.44**
	20 619 DA0	**warm sunset**	**4005176757945**	**1,004.34**

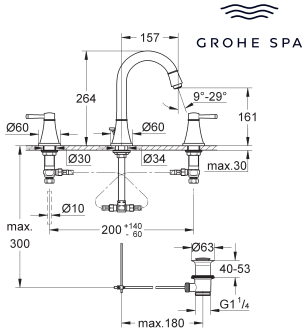

Grandera
Three-hole basin mixer 1/2"
L-Size
valves hot/cold
with headparts 1/2" - 90°
GROHE LongLife finish
GROHE EcoJoy - Less water, perfect flow
maximum flow rate (at 3 bar): 5 l/min
GROHE AquaGuide adjustable mousseur
pop-up waste set 1 1/4"
pressure-proof, flexible connection hoses
between spout and side valves

	Ref. No.	Colour	EAN	Retail Guide Price (£)
 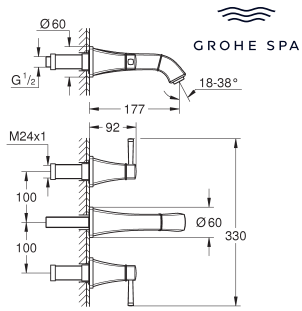	**20 622 IG0** **Grandera** **Three-hole basin mixer 1/2" M-Size** wall mounted to be used with rough-in set 29 025 002 **without concealed body** valves hot/cold with headparts 1/2" - 90° **GROHE LongLife** finish **GROHE EcoJoy** - Less water, perfect flow maximum flow rate (at 3 bar): 5 l/min **GROHE AquaGuide** adjustable mousseur centre distance 200 mm, projection 177 mm	**chrome/gold**	**4005176757990**	**651.65**
	20 623 IG0 **ditto, projection 234 mm**	**chrome/gold**	**4005176758027**	**721.45**
	29 025 002 **Rough-in set for 3-hole basin mixer**		**4005176519895**	**297.60**
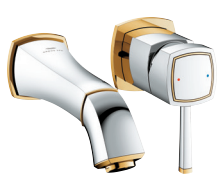 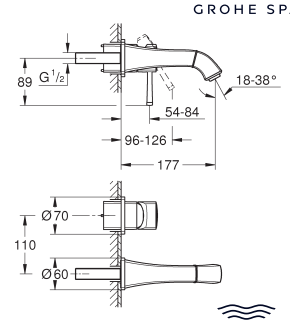	**29 416 IG0** **29 416 DA0** **Grandera** **2-hole basin mixer M-Size** wall mounted for use with rough-in set 23 319 000 **without concealed body** **GROHE LongLife** finish **GROHE EcoJoy** - Less water, perfect flow maximum flow rate (at 3 bar): 5 l/min **GROHE AquaGuide** adjustable mousseur centre distance 110 mm projection 177 mm min. recommended pressure 1.0 bar	**chrome/gold** **warm sunset**	**4005176757792** **4005176757785**	**670.27** **773.40**
	29 417 IG0 **ditto, projection 234 mm**	**chrome/gold**	**4005176757822**	**740.10**
 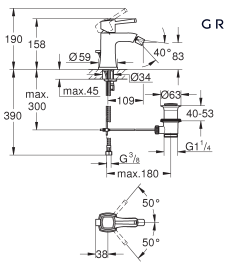	**24 372 IG0** **Grandera** **Bidet mixer 1/2"** monobloc installation 28 mm ceramic cartridge with **GROHE SilkMove** temperature limiter **GROHE LongLife** finish **GROHE FastFixation** installation system ball-joint mousseur pop-up waste set 1 1/4" flexible connection hoses	**chrome/gold**	**4005176758218**	**628.37**
 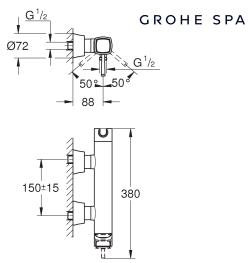	**24 373 IG0** **Grandera** **Single-lever shower mixer 1/2"** wall mounted **GROHE SilkMove** 46 mm ceramic cartridge **GROHE LongLife** finish adjustable flow rate limiter integrated hand shower holder shower outlet 1/2" integrated non-return valve covered S-unions protected against backflow	**chrome/gold**	**4005176758256**	**651.65**
 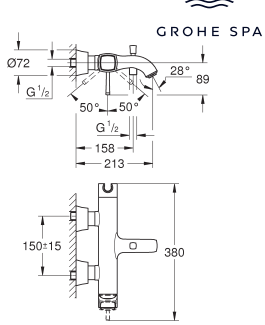	**24 374 IG0** **Grandera** **Single-lever bath/shower mixer 1/2"** wall mounted **GROHE SilkMove** 46 mm ceramic cartridge **GROHE LongLife** finish adjustable flow rate limiter integrated hand shower holder automatic diverter: bath/shower mousseur integrated non-return valve in the shower outlet 1/2" covered S-unions protected against backflow	**chrome/gold**	**4005176758287**	**814.56**

GROHE GRANDERA

Ref. No.	Colour	EAN	Retail Guide Price (£)



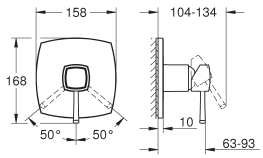

GROHE SPA

24 259 IG0 **chrome/gold** **4005176758355** **418.85**

Grandera
Single-lever shower mixer trim
trim set for GROHE Rapido SmartBox (35 600/35 604)
GROHE SilkMove 46 mm ceramic cartridge
GROHE LongLife finish
wall escutcheon with **GROHE FastFixation**
(covered escutcheon- and shaft sealing, covered fixing)
metal escutcheon, retroactively 6° adjustable
metal lever
flow performance:
outlet B or C = 30 l/min
without roughing-in-set

PROFESSIONAL GROHE

35 604 000 **4005176698774** **82.66**
GROHE Rapido SmartBox universal rough-in box for concealed installation

---



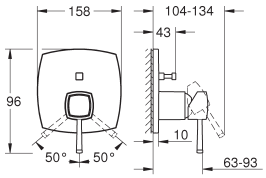

GROHE SPA

24 260 IG0 **chrome/gold** **4005176758386** **460.75**
24 260 DA0 **warm sunset** **4005176758379** **575.93**

Grandera
Single-lever mixer with 2-way diverter
trim set for GROHE Rapido SmartBox (35 600/35 604)
GROHE SilkMove 46 mm ceramic cartridge
GROHE LongLife finish
wall escutcheon with **GROHE FastFixation**
(covered escutcheon- and shaft sealing, covered fixing)
metal escutcheon, retroactively 6° adjustable
metal lever
automatic 2-way diverter
flow performance:
outlet B = 27 l/min, outlet C = 27 l/min
without roughing-in-set

PROFESSIONAL GROHE

35 604 000 **4005176698774** **82.66**
GROHE Rapido SmartBox universal rough-in box for concealed installation

---



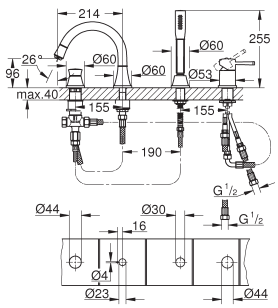

GROHE SPA

29 418 IG0 **chrome/gold** **4005176757853** **1,722.22**

Grandera
4-hole single-lever bath combination
GROHE SilkMove 46 mm ceramic cartridge
GROHE LongLife finish
Consisting of:
pre-assembled spout fixing
single lever mixer operating element
bath spout with mousseur and diverter bath/shower
Grandera hand shower 7.6 l/min
metal shower hose 2000 mm
flexible connection hoses
connection for shower hose
protected against backflow
can be used with 29 037 000

29 037 000 **4005176865749** **943.99**
Baseframe for installation under tiled surround



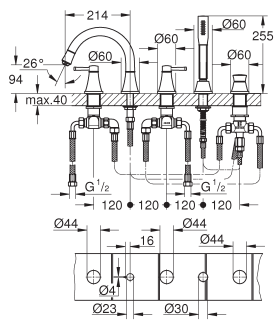

GROHE SPA

29 415 IG0 **chrome/gold** **4005176757754** **1,838.59**

Grandera
5-hole bath/shower combination
GROHE LongLife finish
Consisting of:
ceramic headparts 1/2", 90°
pre-assembled spout fixing
single lever mixer operating element
bath spout with mousseur and diverter bath/shower
Grandera hand shower 7.6 l/min
metal shower hose 2000 mm
connection for shower hose
flexible connection hoses
protected against backflow
can be used with 29 037 000

29 037 000 **4005176865749** **943.99**
Baseframe for installation under tiled surround

	Ref. No.	Colour	EAN	Retail Guide Price (£)
 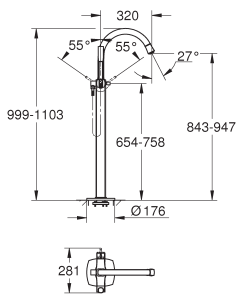	**24 375 IG0**	**chrome/gold**	**4005176758317**	**2,611.26**
GROHE SPA	**Grandera** **Single-lever bath mixer 1/2", floor mounted** for use with rough-in set 45 984 001 **without roughing-in set** **GROHE SilkMove** 46 mm ceramic cartridge **GROHE LongLife** finish automatic diverter: bath/shower spout with mousseur projection 320 mm integrated non-return valves in the shower outlet 1/2" with shower holder Grandera hand shower 7.6 l/min Silverflex shower hose 1250 mm protected against backflow			
	45 984 001		**4005176992056**	**563.83**
	Rough-in set 1/2" for floor-mounted mixers/spouts			
 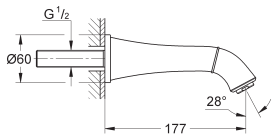	**13 484 IG0**	**chrome/gold**	**4005176757747**	**372.37**
	13 484 DA0	**warm sunset**	**4005176757730**	**429.65**
GROHE SPA	**Grandera** **Bath spout** wall mounted **GROHE LongLife** finish mousseur projection 177 mm min. recommended pressure 1.0 bar			
 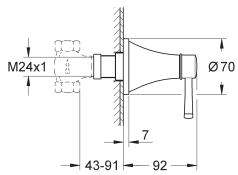	**29 420 IG0**	**chrome/gold**	**4005176757914**	**167.56**
	29 420 DA0	**warm sunset**	**4005176757907**	**193.36**
GROHE SPA	**Grandera** **Volume Control Trim** set for final installation for 35 028 000 29 032 000 (preassembled headpart 1/2") **GROHE LongLife** finish installation depth infinitely adjustable 43 - 91 mm			
	29 032 000		**4005176845277**	**38.73**
	Concealed valve, pre-assembled head part 1/2"			
	35 028 000		**4005176908316**	**163.56**
	GROHE Rapido C rough-in box for single volume control			
 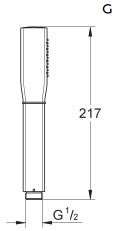	**26 852 IG0**	**chrome/gold**	**4005176758515**	**176.85**
GROHE SPA	**Grandera Stick** **Hand shower 1 spray** Rain spray pattern material: metal **GROHE EcoJoy** 6.6 l/min flow limiter **GROHE DreamSpray** perfect spray pattern **Inner WaterGuide** for a longer life **GROHE CoolTouch** prevents scalding on hot surfaces **GROHE LongLife** finish **GROHE SpeedClean** effortless limescale removal Universal Mounting System. Fits all standard shower hoses			
 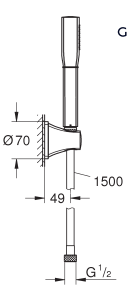	**26 901 IG0**	**chrome/gold**	**4005176757501**	**242.04**
GROHE SPA	**Grandera Stick** **Wall holder set 1 spray** Consisting of: Stick hand shower (26 852 xx0) wall hand shower holder (26 896 xx0) Rotaflex Metal Long-Life TwistStop shower hose 1500 mm (28 417) **GROHE EcoJoy** 7.6 l/min flow limiter **GROHE DreamSpray** perfect spray pattern **Inner WaterGuide** for a longer life **GROHE CoolTouch** prevents scalding on hot surfaces **GROHE LongLife** finish **GROHE SpeedClean** effortless limescale removal			

GROHE SPA

GROHE GRANDERA

	Ref. No.	Colour	EAN	Retail Guide Price (£)



GROHE SPA

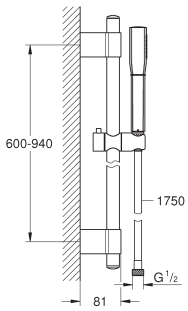

Ref. No.	Colour	EAN	Retail Guide Price (£)
26 853 IG0	**chrome/gold**	**4005176758539**	**367.67**

Grandera Stick
Shower rail set 1 spray
Consisting of:
Stick hand shower (26 852 xx0)
shower rail 900 mm (27 785)
Rotaflex Metal Long-Life TwistStop shower hose 1750 mm (28 025)
GROHE EcoJoy 7.6 l/min flow limiter
GROHE DreamSpray perfect spray pattern
Inner WaterGuide for a longer life
GROHE CoolTouch prevents scalding on hot surfaces
GROHE FastFixation Plus adjustable distance between brackets, to adapt to existing holes
GROHE LongLife finish
GROHE SpeedClean effortless limescale removal
suitable for instantaneous heater



GROHE SPA

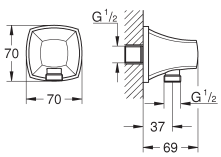

Ref. No.	Colour	EAN	Retail Guide Price (£)
26 897 IG0	**chrome/gold**	**4005176758461**	**201.85**
26 897 DA0	**warm sunset**	**4005176758454**	**246.62**

Grandera
Shower outlet elbow, 1/2"
material: metal
male thread
protected against backflow
GROHE LongLife finish

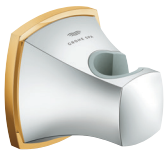

GROHE SPA

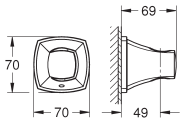

Ref. No.	Colour	EAN	Retail Guide Price (£)
26 896 IG0	**chrome/gold**	**4005176758430**	**133.96**
26 896 DA0	**warm sunset**	**4005176758423**	**164.40**

Grandera
Wall hand Shower holder
material: metal
GROHE LongLife finish

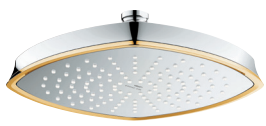

GROHE SPA

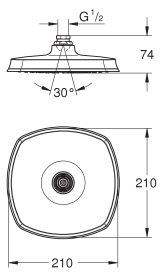

Ref. No.	Colour	EAN	Retail Guide Price (£)
26 898 IG0	**chrome/gold**	**4005176758584**	**698.12**
26 898 DA0	**warm sunset**	**4005176758577**	**859.26**

Grandera 210
Head shower 1 spray
Rain spray pattern
221 x 221 mm
metal
with ball joint
rotation angle ± 15°
connection thread 1/2"
GROHE DreamSpray perfect spray pattern
GROHE LongLife finish
GROHE SpeedClean effortless limescale removal
suitable for instantaneous heater
min. recommended pressure 1.0 bar



GROHE SPA

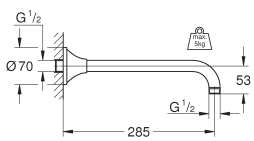

Ref. No.	Colour	EAN	Retail Guide Price (£)
26 900 IG0	**chrome/gold**	**4005176758638**	**158.23**
26 900 DA0	**warm sunset**	**4005176758621**	**194.74**

Rainshower Grandera
Shower arm 286 mm
projection 286 mm
material: metal
connection thread 1/2"
Grandera escutcheon
GROHE LongLife finish

	Ref. No.	Colour	EAN	Retail Guide Price (£)



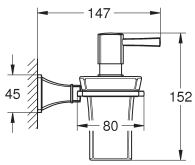

GROHE SPA

40 910 IG0 **chrome/gold** **4005176754852** **395.66**

Grandera
holder with ceramic soap dispenser
material: ceramic/metal
filling quantity 110 ml
GROHE LongLife finish



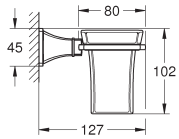

GROHE SPA

40 909 IG0 **chrome/gold** **4005176754449** **302.54**

Grandera
holder with ceramic tumbler
material: ceramic/metal
concealed fastening
GROHE LongLife finish



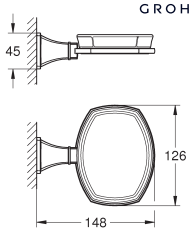

GROHE SPA

40 923 IG0 **chrome/gold** **4005176754876** **372.37**

Grandera
soap dish with holder
material: ceramic/metal
concealed fastening
GROHE LongLife finish



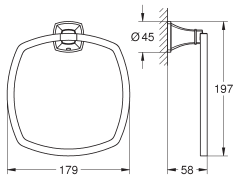

GROHE SPA

40 929 IG0 **chrome/gold** **4005176754937** **256.00**

Grandera
Towel ring
Ø 205 mm
material: metal
concealed fastening
GROHE LongLife finish



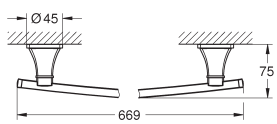

GROHE SPA

40 928 IG0 **chrome/gold** **4005176754906** **418.91**

Grandera
Towel rail
600 mm
GROHE LongLife finish



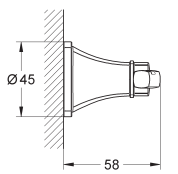

GROHE SPA

40 930 IG0 **chrome/gold** **4005176754968** **121.02**

Grandera
Robe hook
material: metal
concealed fastening
GROHE LongLife finish

GROHE SPA

GROHE GRANDERA

	Ref. No.	Colour	EAN	Retail Guide Price (£)



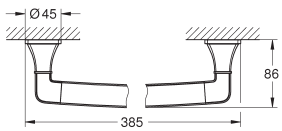

GROHE SPA

40 960 IG0 **chrome/gold** 4005176755019 282.86

Grandera
Bath grip
material: metal
length 385 mm
concealed fastening
GROHE LongLife finish



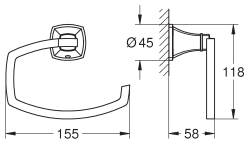

GROHE SPA

40 908 IG0 **chrome/gold** 4005176754425 316.51

Grandera
Toilet roll holder
without cover
material: metal
concealed fastening
GROHE LongLife finish



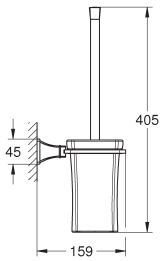

GROHE SPA

40 946 IG0 **chrome/gold** 4005176754982 442.20

Grandera
Toilet brush set
material: ceramic
GROHE LongLife finish

	Ref. No.	Colour	EAN	Retail Guide Price (£)



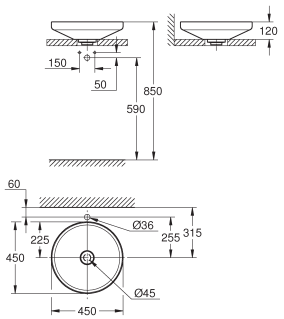

GROHE SPA

39 958 00H **alpine white** **4005176747694** **549.33**

Airio
Vessel basin round 45
without overflow
450 x 450 mm
including fixation set
including non-closable ceramic waste set
ultra-thin edge design
GROHE HyperClean antibacterial glazing
sanitary ware



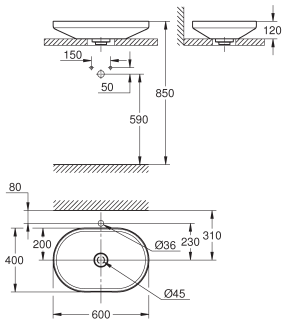

GROHE SPA

39 966 00H **alpine white** **4005176747779** **677.63**

Airio
Vessel basin lozenge 60
without overflow
600 x 400 mm
including fixation set
including non-closable ceramic waste set
ultra-thin edge design
GROHE HyperClean antibacterial glazing
sanitary ware

GROHE SPA

GROHE
GLASS MODULE AND FLUSH PLATES

Ref. No.	Colour	EAN	Retail Guide Price (£)
104644 000 0	Chrome	4067393039167	192.35
104644 SD0 0	stainless steel	4067393048541	498.90
104644 LS0 0	moon white	4067393039228	498.90
104644 MV0 0	White Attica Caesarstone	4067393039235	721.29
104644 GL0 0	cool sunrise	4067393039204	360.65
104644 DA0 0	warm sunset	4067393039198	360.65
104644 AL0 0	brushed hard graphite	4067393039174	360.65
104644 AU0 0	Vanilla Noir Caesarstone	4067393039181	721.29
104644 KF0 0	phantom black	4067393039211	264.47



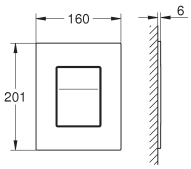

GROHE Arena Aqua Tiles
Flush plate with Silk Motion technology
for dual flush actuation
for pneumatic drop valve AV1
for vertical installation
160 x 201 mm
material: ABS
GROHE LongLife finish
GROHE EcoJoy - Less water, perfect flow
for combination with Rapid SL and Uniset with GD 2 cistern, slim cistern and 80 mm cistern
6V lithium battery, type CR-P2
battery lifetime: 4 years for a 3 person household (approx. 17000 actuations)
battery status warning
auto flush
cleaning mode
for mains supply please order transformer 100 686 9990
bi-colour polished plate and brushed button: chrome, cool sunrise, warm sunset, moon white and white attica caesarstone

Ref. No.	Colour	EAN	Retail Guide Price (£)
104645 000 0	Chrome	4067393039242	192.35
104645 SD0 0	stainless steel	4067393039327	498.90
104645 LS0 0	moon white	4067393039303	498.90
104645 MV0 0	White Attica Caesarstone	4067393039310	721.29
104645 GL0 0	cool sunrise	4067393039280	360.65
104645 DA0 0	warm sunset	4067393039273	360.65
104645 AL0 0	brushed hard graphite	4067393039259	360.65
104645 AU0 0	Vanilla Noir Caesarstone	4067393039266	721.29
104645 KF0 0	phantom black	4067393039297	264.47



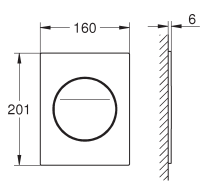

GROHE Arena Aqua Tiles
Flush plate with Silk Motion technology
for dual flush actuation
for pneumatic drop valve AV1
for vertical installation
160 x 201 mm
material: ABS
GROHE LongLife finish
GROHE EcoJoy - Less water, perfect flow
for combination with Rapid SL and Uniset with GD 2 cistern, slim cistern and 80 mm cistern
6V lithium battery, type CR-P2
battery lifetime: 4 years for a 3 person household (approx. 17000 actuations)
battery status warning
auto flush
cleaning mode
for mains supply please order transformer 100 686 9990
bi-colour polished plate and brushed button: chrome, cool sunrise, warm sunset, moon white and white attica caesarstone

GROHE
GLASS MODULE AND FLUSH PLATES



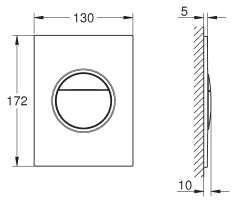

Ref. No.	Colour	EAN	Retail Guide Price (£)
37 601 000	**Chrome**	**4005176416057**	**106.42**
37 601 DC0	**supersteel**	**4005176416088**	**191.56**
37 601 MS0	**satin steel**	**4005176946073**	**159.63**
37 601 GL0	**cool sunrise**	**4005176524271**	**191.56**
37 601 GN0	**brushed cool sunrise**	**4005176529016**	**191.56**
37 601 DA0	**warm sunset**	**4005176524288**	**191.56**
37 601 DL0	**brushed warm sunset**	**4005176529023**	**191.56**
37 601 A00	**hard graphite**	**4005176528996**	**191.56**
37 601 AL0	**brushed hard graphite**	**4005176529030**	**191.56**
37 601 MG0	**satin graphite**	**4005176944680**	**159.63**
37 601 KF0	**phantom black**	**4005176677670**	**218.16**

Nova Cosmopolitan S
Flush plate
for dual flush or start & stop actuation
for pneumatic drop valve AV1
compatible with Rapid SL/GD2 1.13 m
for vertical installation
130 x 172 mm
material: ABS
GROHE LongLife finish
GROHE EcoJoy - Less water, perfect flow
flush plate with magnetic holder and fixing brackets included
compatible with Rapid SLX
for use with Rapid SL and Uniset with GD 2 cistern please order shaft 40 911 000 (sold separately)
for use with Rapid SL and Uniset 0.82 m installation height please order shaft 40 950 000 (sold separately)



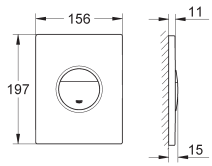

38 765 000	**Chrome**	**4005176846830**	**85.50**
38 765 MS0	**satin steel**	**4005176946080**	**213.74**
38 765 MG0	**satin graphite**	**4005176944697**	**213.74**
38 765 KF0	**phantom black**	**4005176951978**	**192.36**

Nova Cosmopolitan
Flush plate
for dual flush or start & stop actuation
for pneumatic drop valve AV1
for vertical and horizontal installation
GROHE LongLife finish
GROHE EcoJoy - Less water, perfect flow
for combination with Rapid SL 1.13 m with GD 2 cistern
for use with Rapid SLX please order shaft 66 791 000 (sold separately)

GROHE SPA

GROHE COMPLEMENTARY PRODUCTS



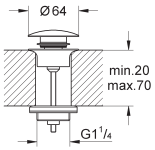

Ref. No.	Colour	EAN	Retail Guide Price (£)
65 807 000	Chrome	4005176849893	55.14
65 807 LS0	moon white	4005176849916	104.54
65 807 DC0	supersteel	4005176442797	77.20
65 807 GL0	cool sunrise	4005176467738	82.71
65 807 GN0	brushed cool sunrise	4005176467745	88.22
65 807 DA0	warm sunset	4005176467752	82.71
65 807 DL0	brushed warm sunset	4005176467769	88.22
65 807 AL0	brushed hard graphite	4005176467714	88.22

Waste set with push-open plug
with push-open cover
for wash basins with overflow
removable cover
closable
GROHE LongLife finish



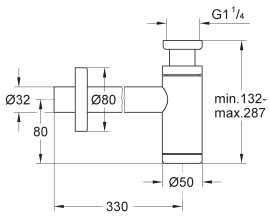

28 912 000	Chrome	4005176266751	106.24
28 912 DC0	supersteel	4005176467905	148.73
28 912 MS0	satin steel	4005176946059	159.35
28 912 GN0	brushed cool sunrise	4005176467875	169.98
28 912 DL0	brushed warm sunset	4005176467899	169.98
28 912 AL0	brushed hard graphite	4005176467844	169.98
28 912 MG0	satin graphite	4005176944666	159.35

Bottle trap, 1 1/4“
for basins
material: brass
(screw-top for cleaning)
large sliding escutcheon
GROHE LongLife finish

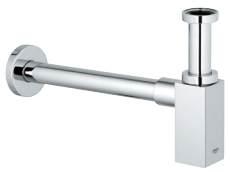

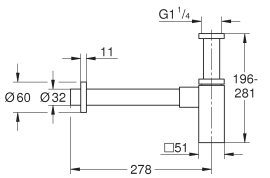

40 564 000	Chrome	4005176912740	116.85
40 564 DC0	supersteel	4005176491795	163.60
40 564 A00	hard graphite	4005176491849	175.29
40 564 AL0	brushed hard graphite	4005176491788	186.97

Bottle trap
for **wash basin**
GROHE LongLife finish
brass body



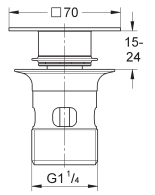

40 565 000	Chrome	4005176912757	94.48
40 565 DC0	supersteel	4005176491702	132.29
40 565 A00	hard graphite	4005176491757	141.73
40 565 AL0	brushed hard graphite	4005176491696	151.19

Waste set with push-open plug
with push-open cover
for wash basins with overflow
removable cover
closable
GROHE LongLife finish



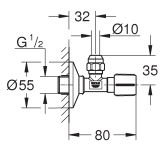

22 037 000	Chrome	4005176305535	8.25
22 037 MS0	satin steel	4005176945342	coming soon
22 037 MG0	satin graphite	4005176944352	coming soon

Angle valve 1/2“
pre-roughened connection thread for easy sealing
wall connection 1/2“
outlet thread 3/8“
with length compensation
with compression nut Ø 10 mm
water protected spindle shutoff, brass,
with grease chamber and double o-ring sealing
long connecting shaft
ergonomic metal handle
marking: neutral
metal push-on escutcheon Ø 55 mm
GROHE LongLife finish

GROHE COMPLEMENTARY PRODUCTS

Ref. No.	Colour	EAN	Retail Guide Price (£)
22 039 MS0	**satin steel**	**4005176945359**	**coming soon**
22 039 MG0	**satin graphite**	**4005176944369**	**coming soon**

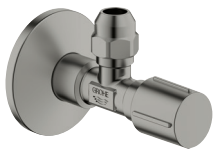

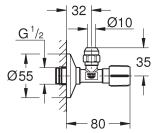

Angle valve 1/2"
self-sealing connection thread
wall connection 1/2"
outlet thread 3/8"
with length compensation
with compression nut Ø 10 mm
water protected spindle shutoff, brass,
with grease chamber and double o-ring sealing
long connecting shaft
ergonomic metal handle
marking: neutral
metal push-on escutcheon Ø 55 mm
GROHE LongLife finish

22 041 DC1	**supersteel**	**4067393033332**	**59.96**
22 041 MS1	**satin steel**	**4067393030362**	**coming soon**
22 041 DL1	**brushed warm sunset**	**4067393033349**	**69.18**
22 041 MG1	**satin graphite**	**4067393030355**	**coming soon**



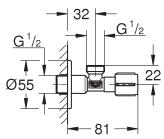

Angle valve 1/2"
pre-roughened connection thread for easy sealing
wall connection 1/2"
outlet 1/2"
water protected spindle shutoff, brass,
with grease chamber and double o-ring sealing
long connecting shaft
ergonomic metal handle
marking: neutral
metal push-on escutcheon Ø 55 mm
GROHE LongLife finish

22 012 000	**Chrome**	**4005176906343**	**57.75**



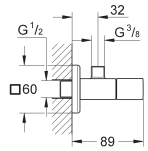

Eurocube
Angle valve 1/2"
wall connection 1/2"
outlet thread 3/8"
cartridge headpart
metal handle
marking: neutral
metal push-on escutcheon

28 990 000	**Chrome**	**4005176174025**	**224.84**
28 990 MS0	**satin steel**	**4005176946066**	**coming soon**
28 990 MG0	**satin graphite**	**4005176944673**	**337.27**



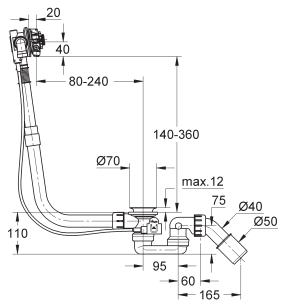

Talentofill
Inlet-, pop-up and waste-system
for normal baths
without finishing trim set
with bottle trap and 45°-outlet-bend

GROHE SPA

GROHE COMPLEMENTARY PRODUCTS



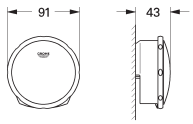

Ref. No.	Colour	EAN	Retail Guide Price (£)
19 952 000	Chrome	4005176174230	205.78
19 952 DC0	supersteel	4005176467776	288.09
19 952 MS0	satin steel	4005176945335	coming soon
19 952 GL0	cool sunrise	4005176352423	308.67
19 952 GN0	brushed cool sunrise	4005176468117	329.25
19 952 DA0	warm sunset	4005176351945	308.67
19 952 DL0	brushed warm sunset	4005176468124	329.25
19 952 A00	hard graphite	4005176352874	308.67
19 952 AL0	brushed hard graphite	4005176353376	329.25
19 952 MG0	satin graphite	4005176944345	308.67

Talentofill
Inlet-, pop-up and waste-system
set for final installation
escutcheon
supply part
waste plug
fixing set
in combination with Talentofill
28 990 000/28 991 000



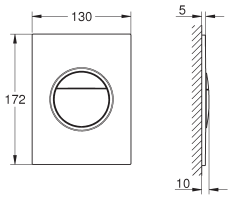

Ref. No.	Colour	EAN	Retail Guide Price (£)
37 601 000	Chrome	4005176416057	106.42
37 601 DC0	supersteel	4005176416088	191.56
37 601 MS0	satin steel	4005176946073	159.63
37 601 GL0	cool sunrise	4005176524271	191.56
37 601 GN0	brushed cool sunrise	4005176529016	191.56
37 601 DA0	warm sunset	4005176524288	191.56
37 601 DL0	brushed warm sunset	4005176529023	191.56
37 601 A00	hard graphite	4005176528996	191.56
37 601 AL0	brushed hard graphite	4005176529030	191.56
37 601 KF0	phantom black	4005176677670	218.16
37 601 MG0	satin graphite	4005176944680	159.63

Nova Cosmopolitan S
Flush plate
for dual flush or start & stop actuation
for pneumatic drop valve AV1
compatible with Rapid SL/GD2 1.13 m
for vertical installation
130 x 172 mm
material: ABS
GROHE LongLife finish
GROHE EcoJoy - Less water, perfect flow
flush plate with magnetic holder and fixing brackets included
compatible with Rapid SLX
for use with Rapid SL and Uniset with GD 2 cistern please order shaft 40 911 000 (sold separately)
for use with Rapid SL and Uniset 0.82 m installation height please order shaft 40 950 000 (sold separately)



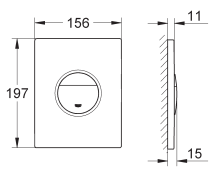

Ref. No.	Colour	EAN	Retail Guide Price (£)
38 765 000	Chrome	4005176846830	85.50
38 765 MS0	satin steel	4005176946080	213.74
38 765 KV0	glossy black	4005176737855	85.50
38 765 KF0	phantom black	4005176951978	192.36
38 765 MG0	satin graphite	4005176944697	213.74

Nova Cosmopolitan
Flush plate
for dual flush or start & stop actuation
for pneumatic drop valve AV1
for vertical and horizontal installation
GROHE LongLife finish
GROHE EcoJoy - Less water, perfect flow
for combination with Rapid SL 1.13 m with GD 2 cistern
for use with Rapid SLX please order shaft 66 791 000 (sold separately)

GROHE ROUGH-IN SETS

	Ref. No.	Colour	EAN	Retail Guide Price (£)



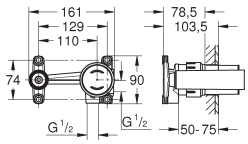

23 429 000 | **4005176993695** | **295.01**

Single-lever mixer 1/2“, concealed body
for 2 hole basin mixer
without finishing trim set
GROHE FeatherControl Joystick cartridge
wall installation
includes mounting template
DR-brass
allows for waterproofing of wall construction surrounding the concealed body with sealing sleeve

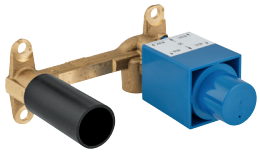

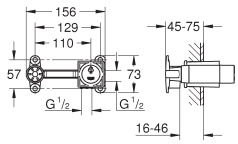

23 200 000 | **4005176908354** | **285.11**

Single-lever mixer 1/2“, concealed body
for 2 hole basin mixer
wall installation
without finishing trim set
GROHE SilkMove 35 mm ceramic cartridge
adjustable flow rate limiter
installation depth 45 to 75 mm
DR-brass
includes mounting template

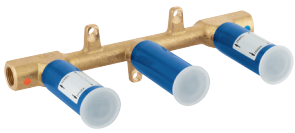

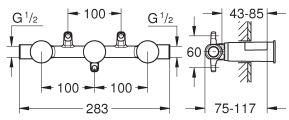

29 025 002 | **4005176519895** | **297.60**

Two-handle basin mixer
concealed body, 1/2“
for 3-hole basin mixer
wall installation
without finishing trim set
DR-brass
includes mounting template
allows for waterproofing of wall construction surrounding the concealed body with sealing sleeve



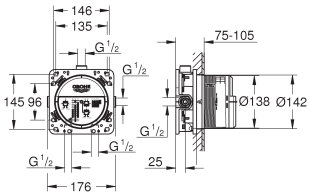

35 604 000 | **4005176698774** | **82.66**

Rapido SmartBox
Universal rough-in box, 1/2“
3 outlets 1/2“
2 inlets below, 1/2“
installation depth 75-105 mm
connection unit in DR brass
pre-mounted flushing plug
stable build-in box and protective cover
fixing options for solid walls and dry cladding
gasket
without set for final installation
professional edition



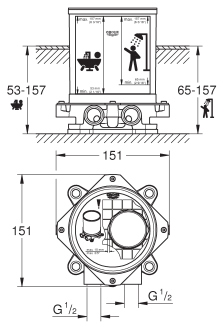

45 984 001 | **4005176992056** | **563.83**

Rough-in set 1/2“
for floor-mounted bath mixers/spouts and shower mixers
without finishing trim set
installation plate with 360° horizontal and 3° vertical adjustment
installation depth 53-157 mm for bath mixers/spouts, depth compensation 104 mm
installation depth 65-157 mm for shower mixers, depth compensation 92 mm
two 1/2“ female connections (hot/cold supplies)
flushing plug
Can take a single mixed supply
fixing material

GROHE SPA

GROHE ROUGH-IN SETS

	Ref. No.	Colour	EAN	Retail Guide Price (£)



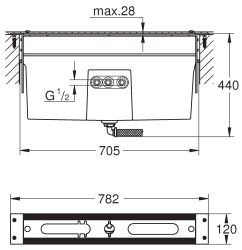

29 037 002 **4005176519918** **940.66**

4/5-hole bath combination (optional)
baseframe for installation
under tiled surround
base frame
drainage box with
integrated outlet for splash water
allows for waterproofing of wall construction surrounding the concealed body with sealing sleeve
caps to cover screw fixations always come in chrome color

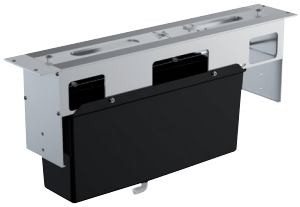

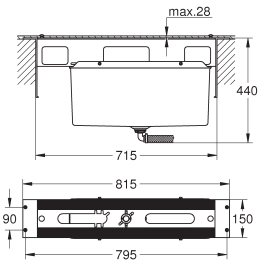

29 037 000 **4005176865749** **943.99**

4/5-hole bath combination (optional)
baseframe for installation
under tiled surround
base frame
drainage box with
integrated outlet for splash water
caps to cover screw fixations always come in chrome color

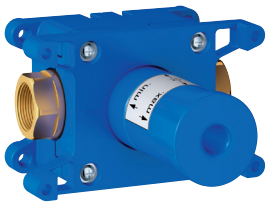

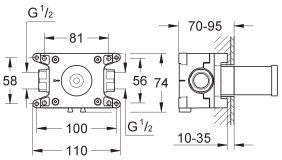

35 028 000 **4005176908316** **163.56**

GROHE Rapido C
Rough-in for single volume control
for grid installation of Grohtherm Custom Shower system
built-in box with removable protection cover
waterproof membrane base for wall sealing
for masonry and drywall installation
fixing points for front and back wall
body of DR brass
pre-assembled ceramic headpart 3/4“
connection threads 1/2“
installation depth 70 - 95 mm



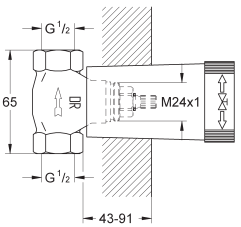

29 032 000 **4005176845277** **38.73**

Concealed valve
pre-assembled headpart 1/2“
threaded union 1/2“
installation depth infinitely adjustable 43 - 91 mm
DR-brass



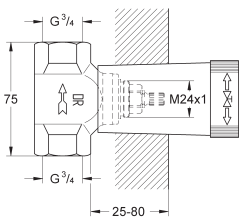

29 802 000 **4005176504853** **48.13**

Concealed stop valve 3/4“
pre-assembled headpart 3/4“
short spindle
protection sleeve
thread union 3/4“
DR-brass



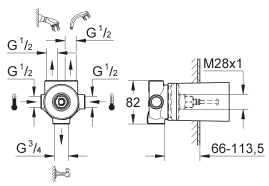

29 033 000 **4005176845338** **317.69**

5-way diverter
concealed body
wall installation
with ceramic sealing disks
connection cold and hot 1/2“
2 outlets 1/2“
1 bath outlet 3/4“
installation depth infinitely adjustable 66 - 113 mm
DR-brass

GROHE SPA
SPA SHOWERS





CONTENTS

Rainshower Aqua Pure	84
Rainshower Aqua Tiles	89
Rainshower Aqua ceiling showers	91
Rainshower Aqua head showers	92
Rainshower Aqua hand showers	97
Rainshower Aqua body sprays	102
Rainshower Aqua trigger sprays	103
Aquasymphony	104
F-digital Deluxe	105
SPA shower accessories	107
Complementary products	108

GROHE
RAINSHOWER AQUA PURE

Ref. No.	Colour	EAN	Retail Guide Price (£)



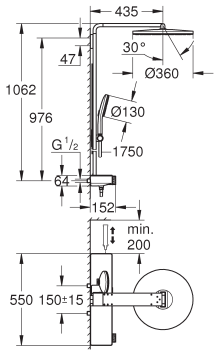

GROHE SPA

100964 000 0 **Chrome** **4005176949739** **2,039.84**

Rainshower Aqua Pure
Shower system with thermostat for wall mounting
Consisting of:
horizontal 435 mm shower arm
exposed SmartControl thermostat with metal housing
allows change between:
head shower Rainshower Aqua Duo round, 360 mm, white acrylic spray plate
swing angle 0° - 30°
spray patterns: GROHE PureRain, ActiveRain
hand shower Rainshower Aqua 130 (101 676 0000), white acrylic spray plate
spray patterns: GROHE Rain, Rain+ and ActiveMassage
adjustable height via gliding element
initial Rainshower Aqua Pure unit (101 672 9990) enclosed
shower hose 1750 mm
GROHE Rainshower Aqua Pure removes chlorine and odor (hand shower)
GROHE SmartTip showering spray selection via push of a ring
GROHE EcoJoy - Less water, perfect flow
maximum flow rate (at 3 bar): 8.7 l/min
GROHE SmartControl with recessed metal buttons, push for ON-OFF, turn for volume adjustment from GROHE EcoJoy to full flow
GROHE ProGrip Metal with knurl structure
GROHE TurboStat compact cartridge with wax thermoelement
GROHE SafeStop safety button at 38°C
(calibration required)
GROHE SafeStop Plus optional temperature limiter at 43°C included
integrated **GROHE EasyReach** shower tray (white glass)
GROHE DreamSpray perfect spray pattern
GROHE LongLife finish
GROHE SpeedClean effortless limescale removal
Inner WaterGuide for a longer life
TwistStop preventing the hose from twisting
GROHE CoolTouch prevents scalding on hot surfaces
suitable for instantaneous heaters from 18 kW/h
minimum flow rate 5 l/min.
min. recommended pressure 1.0 bar
internal 6 V lithium battery (42 886 000) type CR-P2
battery lifetime approx. 10 years
replacement filter: Rainshower Aqua Pure unit (101 672 9990)
optional: Rainshower Aqua glass shelf (101 677)
to change the filter, a minimum distance of 20 cm from the right-hand side wall must be maintained

GROHE SPA

101680 000 0 **Chrome** **4067393005452** **2,039.84**

ditto, maximum flow rate (at 3 bar): 15.0 l/min

GROHE
RAINSHOWER AQUA PURE

Ref. No.	Colour	EAN	Retail Guide Price (£)
100964 KI0 0	black/chrome	4067393032397	2,039.84
100964 KF0 0	phantom black	4005176949777	2,855.76
100964 AL0 0	brushed hard graphite	4005176949746	3,467.73
100964 GL0 0	cool sunrise	4005176949760	3,263.75
100964 DA0 0	warm sunset	4005176949753	3,263.75



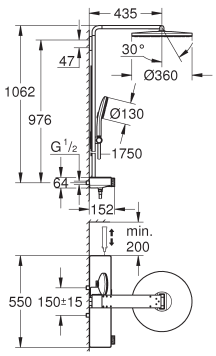

Rainshower Aqua Pure
Shower system with thermostat for wall mounting
Consisting of:
horizontal 435 mm shower arm
exposed SmartControl thermostat with metal housing
allows change between:
head shower Rainshower Aqua Duo round, 360 mm, black acrylic spray plate
swing angle 0° - 30°
spray patterns: GROHE PureRain, ActiveRain
hand shower Rainshower Aqua 130 (101 676), black acrylic spray plate
spray patterns: GROHE Rain, Rain+ and ActiveMassage
adjustable height via gliding element
initial Rainshower Aqua Pure unit (101 672 9990) enclosed
shower hose 1750 mm
GROHE Rainshower Aqua Pure removes chlorine and odor (hand shower)
GROHE SmartTip showering spray selection via push of a ring
GROHE EcoJoy - Less water, perfect flow
maximum flow rate (at 3 bar): 8.7 l/min
GROHE SmartControl with recessed metal buttons, push for ON-OFF, turn for volume adjustment from GROHE EcoJoy to full flow
GROHE ProGrip Metal with knurl structure
GROHE TurboStat compact cartridge with wax thermoelement
GROHE SafeStop safety button at 38°C
(calibration required)
GROHE SafeStop Plus optional temperature limiter at 43°C included
integrated **GROHE EasyReach** shower tray (black glass)
GROHE DreamSpray perfect spray pattern
GROHE LongLife finish
GROHE SpeedClean effortless limescale removal
Inner WaterGuide for a longer life
TwistStop preventing the hose from twisting
GROHE CoolTouch prevents scalding on hot surfaces
suitable for instantaneous heaters from 18 kW/h
minimum flow rate 5 l/min.
min. recommended pressure 1.0 bar
internal 6 V lithium battery (42 886 000) type CR-P2
battery lifetime approx. 10 years
replacement filter: Rainshower Aqua Pure unit (101 672 9990)
optional: Rainshower Aqua glass shelf (101 677)
to change the filter, a minimum distance of 20 cm from the right-hand side wall must be maintained

101680 KI0 0	black/chrome	4067393032427	2,039.84
101680 KF0 0	phantom black	4067393005735	2,855.76
101680 AL0 0	brushed hard graphite	4067393005476	3,467.73
101680 GL0 0	cool sunrise	4067393005711	3,263.72
101680 GN0 0	brushed cool sunrise	4067393005728	3,467.73
101680 DL0 0	brushed warm sunset	4067393005704	3,467.71
101680 DA0 0	warm sunset	4067393005483	3,263.72
101680 DC0 0	supersteel	4067393005490	2,855.76

ditto, maximum flow rate (at 3 bar): 15 l/min

GROHE
RAINSHOWER AQUA PURE

Ref. No.	Colour	EAN	Retail Guide Price (£)



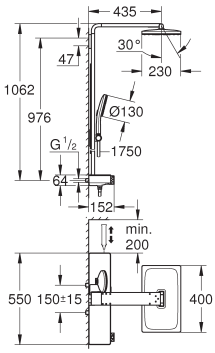

GROHE SPA

100961 000 0 **Chrome** **4005176949456** **2,039.84**

Rainshower Aqua Pure
Shower system with thermostat for wall mounting
Consisting of:
horizontal 435 mm shower arm
exposed SmartControl thermostat with metal housing
allows change between:
head shower Rainshower Aqua Duo square, 400 x 230 mm, white acrylic spray plate
swing angle 0° - 30°
spray patterns: GROHE PureRain, ActiveRain
hand shower Rainshower Aqua 130 (101 676 0000), white acrylic spray plate
spray patterns: GROHE Rain, Rain+ and ActiveMassage
adjustable height via gliding element
initial Rainshower Aqua Pure unit (101 672 9990) enclosed
shower hose 1750 mm
GROHE Rainshower Aqua Pure removes chlorine and odor (hand shower)
GROHE SmartTip showering spray selection via push of a ring
GROHE EcoJoy - Less water, perfect flow
maximum flow rate (at 3 bar): 8.7 l/min
GROHE SmartControl with recessed metal buttons, push for ON-OFF, turn for volume adjustment from GROHE EcoJoy to full flow
GROHE ProGrip Metal with knurl structure
GROHE TurboStat compact cartridge with wax thermoelement
GROHE SafeStop safety button at 38°C
(calibration required)
GROHE SafeStop Plus optional temperature limiter at 43°C included
integrated **GROHE EasyReach** shower tray (white glass)
GROHE DreamSpray perfect spray pattern
GROHE LongLife finish
GROHE SpeedClean effortless limescale removal
Inner WaterGuide for a longer life
TwistStop preventing the hose from twisting
GROHE CoolTouch prevents scalding on hot surfaces
suitable for instantaneous heaters from 18 kW/h
minimum flow rate 5 l/min.
min. recommended pressure 1.0 bar
internal 6 V lithium battery (42 886 000) type CR-P2
battery lifetime approx. 10 years
replacement filter: Rainshower Aqua Pure unit (101 672 9990)
optional: Rainshower Aqua glass shelf (101 677)
to change the filter, a minimum distance of 20 cm from the right-hand side wall must be maintained

GROHE SPA

100962 000 0 **Chrome** **4005176949609** **2,039.84**

ditto, maximum flow rate (at 3 bar): 15 l/min

GROHE RAINSHOWER AQUA PURE

Ref. No.	Colour	EAN	Retail Guide Price (£)
100961 KI0 0	black/chrome	4067393032373	2,039.84
100961 KF0 0	phantom black	4005176949593	2,855.76
100961 AL0 0	brushed hard graphite	4005176949463	3,467.73
100961 GL0 0	cool sunrise	4005176949586	3,263.75
100961 DA0 0	warm sunset	4005176949470	3,263.75



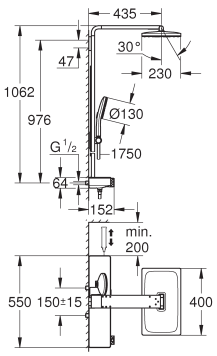

Rainshower Aqua Pure
Shower system with thermostat for wall mounting
Consisting of:
horizontal 435 mm shower arm
exposed SmartControl thermostat with metal housing
allows change between:
head shower Rainshower Aqua Duo square 400 x 230 mm, black acrylic spray plate
swing angle 0° - 30°
spray patterns: GROHE PureRain, ActiveRain
hand shower Rainshower Aqua 130 (101 676), black acrylic spray plate
spray patterns: GROHE Rain, Rain+ and ActiveMassage
adjustable height via gliding element
initial Rainshower Aqua Pure unit (101 672 9990) enclosed
shower hose 1750 mm
GROHE Rainshower Aqua Pure removes chlorine and odor (hand shower)
GROHE SmartTip showering spray selection via push of a ring
GROHE EcoJoy - Less water, perfect flow
maximum flow rate (at 3 bar): 8.7 l/min
GROHE SmartControl with recessed metal buttons, push for ON-OFF, turn for volume adjustment from GROHE EcoJoy to full flow
GROHE ProGrip Metal with knurl structure
GROHE TurboStat compact cartridge with wax thermoelement
GROHE SafeStop safety button at 38°C
(calibration required)
GROHE SafeStop Plus optional temperature limiter at 43°C included
integrated **GROHE EasyReach** shower tray (black glass)
GROHE DreamSpray perfect spray pattern
GROHE LongLife finish
GROHE SpeedClean effortless limescale removal
Inner WaterGuide for a longer life
TwistStop preventing the hose from twisting
GROHE CoolTouch prevents scalding on hot surfaces
suitable for instantaneous heaters from 18 kW/h
minimum flow rate 5 l/min.
min. recommended pressure 1.0 bar
internal 6 V lithium battery (42 886 000) type CR-P2
battery lifetime approx. 10 years
replacement filter: Rainshower Aqua Pure unit (101 672 9990)
optional: Rainshower Aqua glass shelf (101 677)
to change the filter, a minimum distance of 20 cm from the right-hand side wall must be maintained

100962 KI0 0	black/chrome	4067393032380	2,039.84
100962 KF0 0	phantom black	4005176949685	2,855.76
100962 AL0 0	brushed hard graphite	4005176949623	3,467.73
100962 GN0 0	brushed cool sunrise	4005176949678	3,467.73
100962 GL0 0	cool sunrise	4005176949661	3,263.72
100962 DL0 0	brushed warm sunset	4005176949654	3,467.71
100962 DA0 0	warm sunset	4005176949630	3,263.72
100962 DC0 0	supersteel	4005176949647	2,855.76

ditto, maximum flow rate (at 3 bar): 15 l/min

101676 000 0	Chrome	4067393005216	97.74



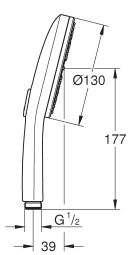

Rainshower Aqua
Hand shower 3 sprays
white acrylic spray plate
spray patterns: GROHE Rain, Rain+ and ActiveMassage
GROHE SmartTip showering spray selection via push of a ring
GROHE EcoJoy - Less water, perfect flow
maximum flow rate (at 3 bar): 8.4 l/min
GROHE DreamSpray perfect spray pattern
GROHE LongLife finish
GROHE SpeedClean effortless limescale removal
Inner WaterGuide for a longer life
Universal Mounting System. Fits all
standard shower hoses
suitable for instantaneous heater
min. recommended pressure 1.0 bar

GROHE
RAINSHOWER AQUA PURE

Ref. No.	Colour	EAN	Retail Guide Price (£)
101676 DC0 0	supersteel	4067393005254	136.84
101676 GL0 0	cool sunrise	4067393005278	156.39
101676 GN0 0	brushed cool sunrise	4067393005285	166.18
101676 DA0 0	warm sunset	4067393005247	156.39
101676 DL0 0	brushed warm sunset	4067393005261	166.18
101676 AL0 0	brushed hard graphite	4067393005230	166.18
101676 KF0 0	phantom black	4067393005292	136.84



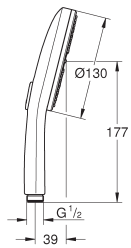

Rainshower Aqua
Hand shower 3 sprays
black acrylic spray plate
spray patterns: GROHE Rain, Rain+ and ActiveMassage
GROHE SmartTip showering spray selection via push of a ring
GROHE EcoJoy - Less water, perfect flow
maximum flow rate (at 3 bar): 8.4 l/min
GROHE DreamSpray perfect spray pattern
GROHE LongLife finish
GROHE SpeedClean effortless limescale removal
Inner WaterGuide for a longer life
Universal Mounting System. Fits all
standard shower hoses
suitable for instantaneous heater
min. recommended pressure 1.0 bar

Ref. No.	Colour	EAN	Retail Guide Price (£)
101673 000 0	Chrome	4067393005162	149.41
101673 KF0 0	phantom black	4067393005544	209.15
101673 AL0 0	brushed hard graphite	4067393005186	253.99
101673 GN0 0	brushed cool sunrise	4067393005537	253.99
101673 GL0 0	cool sunrise	4067393005520	239.05
101673 DL0 0	brushed warm sunset	4067393005513	253.99
101673 DA0 0	warm sunset	4067393005193	239.05
101673 DC0 0	supersteel	4067393005506	209.15



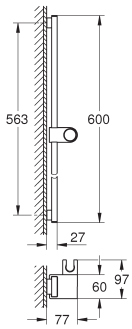

Rainshower Aqua
Shower rail, 600 mm
metal wall brackets
height adjustable glide element and swivel holder
GROHE LongLife finish

Ref. No.	Colour	EAN	Retail Guide Price (£)
101677 000 0	Chrome	4067393005339	146.44



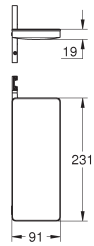

Rainshower Aqua
Shelf
for Rainshower Aqua Pure shower systems
compatible with 100961, 100962, 100964, 101680
height adjustable (by using an Allen key)
with white glass shower tray
material: metal
GROHE EasyReach shower tray
GROHE LongLife finish

Ref. No.	Colour	EAN	Retail Guide Price (£)
101677 KI0 0	black/chrome	4067393032410	146.44
101677 KF0 0	phantom black	4067393005414	205.01
101677 AL0 0	brushed hard graphite	4067393005353	248.94
101677 GN0 0	brushed cool sunrise	4067393005407	248.94
101677 GL0 0	cool sunrise	4067393005391	234.29
101677 DL0 0	brushed warm sunset	4067393005384	248.94
101677 DA0 0	warm sunset	4067393005360	234.29
101677 DC0 0	supersteel	4067393005377	219.64



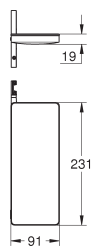

Rainshower Aqua
Shelf
for Rainshower Aqua Pure shower systems
compatible with 100961, 100962, 100964, 101680
height adjustable (by using an Allen key)
with black glass shower tray
material: metal
GROHE EasyReach shower tray
GROHE LongLife finish

GROHE
RAINSHOWER AQUA TILES

Ref. No.	Colour	EAN	Retail Guide Price (£)



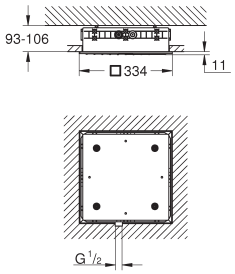

GROHE SPA

26 731 000	**Chrome**	**4005176642975**	**919.76**
26 731 MS0	**satin steel**	**4005176945366**	**coming soon**
26 731 MG0	**satin graphite**	**4005176944376**	**coming soon**

Rainshower Aqua Mono
Ceiling shower 1 spray including rough-in
spray pattern: GROHE PureRain
including concealed body, mounting material and sealing material for further combinations
334 x 334 mm
spray plate in corresponding colour
connection thread 1/2"
GROHE DreamSpray perfect spray pattern
GROHE LongLife finish
GROHE SpeedClean effortless limescale removal
min. recommended pressure 1.0 bar
maximum flow rate (at 3 bar): 21 l/min (with non-restricted flow)

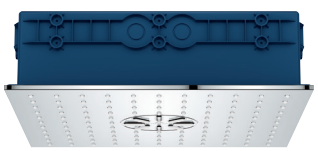

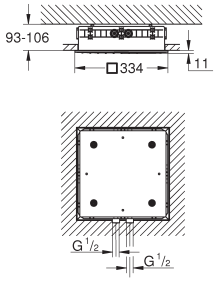

GROHE SPA

26 733 000	**Chrome**	**4005176644597**	**919.76**
26 733 MS0	**satin steel**	**4005176945373**	**coming soon**
26 733 MG0	**satin graphite**	**4005176944581**	**1,379.62**

Rainshower Aqua Duo
Ceiling shower 2 sprays including rough-in
spray patterns: GROHE PureRain, ActiveRain
including concealed body, mounting material and sealing material for further combinations
334 x 334 mm
spray plate in corresponding colour
connection threads 1/2"
GROHE DreamSpray perfect spray pattern
GROHE LongLife finish
GROHE SpeedClean effortless limescale removal
min. recommended pressure 1.0 bar
maximum flow rate (at 3 bar): 20 + 16 l/min (with non-restricted flow)



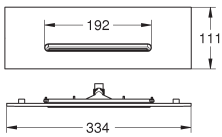

GROHE SPA

26 734 000	**Chrome**	**4005176644603**	**coming soon**
26 734 MS0	**satin steel**	**4005176945984**	**coming soon**
26 734 MG0	**satin graphite**	**4005176944598**	**coming soon**

Rainshower Aqua Cascade
Ceiling shower cover including spray former
1 spray pattern: GROHE XL Waterfall
334 x 111 mm
spray plate in corresponding colour
spray insert white
GROHE LongLife finish
min. recommended pressure 3.0 bar
rough-in box26 739 000 to be ordered separately
maximum flow rate (at 3 bar): 18 l/min (with non-restricted flow)



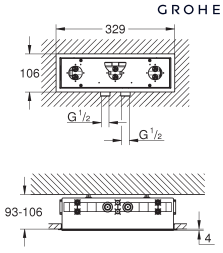

GROHE SPA

26 739 000		**4005176644641**	**coming soon**

Rainshower Aqua
Small rough-in for ceiling showers
ready for 2 water ways (including 2 x connection threads 1/2", water guide, mounting material and sealing material for further combinations)
Inner WaterGuide for a longer life



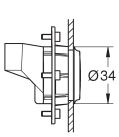

GROHE SPA

26 735 000	**Chrome**	**4005176644610**	**coming soon**
26 735 MS0	**satin steel**	**4067393039600**	**coming soon**
26 735 MG0	**satin graphite**	**4067393037095**	**coming soon**

Rainshower Aqua Mist
Spray former
spray pattern: GROHE Drizzle spray
Ø 34 mm
spray plate in corresponding colour
GROHE LongLife finish
min. recommended pressure 1.0 bar
maximum flow rate (at 3 bar): 1 l/min (with non-restricted flow)
rough-in box 26 739 000 and, according to number of spray formers, cover 26 784 000, 26 785 000 or 26 786 000 have to be ordered separately

GROHE SPA

GROHE
RAINSHOWER AQUA TILES

Ref. No.	Colour	EAN	Retail Guide Price (£)



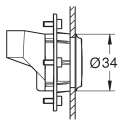

GROHE SPA

26 737 000	**Chrome**	**4005176644627**	**coming soon**
26 737 MS0	**satin steel**	**4067393039624**	**coming soon**
26 737 MG0	**satin graphite**	**4067393039617**	**coming soon**

Rainshower Aqua Pure
Spray former
spray pattern: GROHE Pure XL
Ø 34 mm
GROHE LongLife finish
Min. recommended pressure 2.0 bar
maximum flow rate (at 3 bar): 27 l/min
rough-in box 26 739 000 and, according to number of spray formers, cover 26 784 000, 26 785 000 or 26 786 000 have to be ordered separately

---



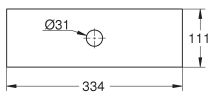

GROHE SPA

26 784 000	**Chrome**	**4005176681592**	**coming soon**
26 784 MS0	**satin steel**	**4005176945991**	**coming soon**
26 784 MG0	**satin graphite**	**4005176944604**	**coming soon**

Rainshower Aqua 1 hole
Ceiling shower cover
for 1 spray
334 x 111 mm
GROHE LongLife finish
spray plates 26 735 000 and/or 26 737 000 to be ordered separately as well as rough-in box 26 739 000

GROHE SPA

26 739 000		**4005176644641**	**coming soon**

Rainshower Aqua small rough-in for ceiling showers



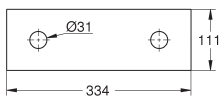

GROHE SPA

26 785 000	**Chrome**	**4005176681608**	**coming soon**
26 785 MS0	**satin steel**	**4005176946004**	**coming soon**
26 785 MG0	**satin graphite**	**4005176944611**	**coming soon**

Rainshower Aqua 2 holes
Ceiling shower cover
for 1 - 2 sprays
334 x 111 mm
GROHE LongLife finish
spray plates 26 735 000 and/or 26 737 000 to be ordered separately as well as rough-in box 26 739 000

GROHE SPA

26 739 000		**4005176644641**	**coming soon**

Rainshower Aqua small rough-in for ceiling showers



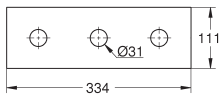

GROHE SPA

26 786 000	**Chrome**	**4005176681615**	**coming soon**
26 786 MS0	**satin steel**	**4005176946011**	**coming soon**
26 786 MG0	**satin graphite**	**4005176944628**	**coming soon**

Rainshower Aqua 3 holes
Ceiling shower cover
for 2 sprays
334 x 111 mm
GROHE LongLife finish
spray plates 26 735 000 and/or 26 737 000 to be ordered separately as well as rough-in box 26 739 000

GROHE SPA

26 739 000		**4005176644641**	**coming soon**

Rainshower Aqua small rough-in for ceiling showers



GROHE SPA

26 739 000		**4005176644641**	**coming soon**

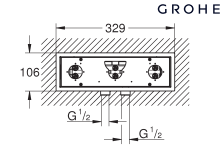

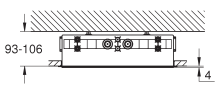

Rainshower Aqua
Small rough-in for ceiling showers
ready for 2 water ways (including 2 x connection threads 1/2", water guide, mounting material and sealing material for further combinations)
Inner WaterGuide for a longer life

GROHE
RAINSHOWER AQUA CEILING SHOWERS

Ref. No.	Colour	EAN	Retail Guide Price (£)
26 873 000	Chrome	4005176759178	2,294.45
26 873 MS0	satin steel	4005176946028	coming soon
26 873 MG0	satin graphite	4005176944635	coming soon



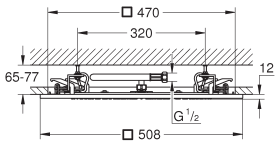

Rainshower Aqua 20“
Ceiling shower 1 spray
Rain spray pattern
maximum flow rate (at 3 bar): 9.6 l/min
508 x 508 mm
material: metal
connection thread 1/2“
GROHE DreamSpray perfect spray pattern
GROHE LongLife finish
GROHE SpeedClean effortless limescale removal

Ref. No.	Colour	EAN	Retail Guide Price (£)
26 888 000	Chrome	4005176759390	3,736.52
26 888 MS0	satin steel	4005176946042	coming soon
26 888 MG0	satin graphite	4005176944659	coming soon



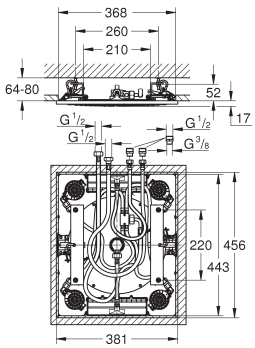

Rainshower Aqua 15“
Ceiling shower 3 sprays
spray patterns: Rain, Bokoma Spray, Waterfall and combinations
381 mm (width) x 17 mm (height) x 456 mm (depth)
material: metal
GROHE DreamSpray perfect spray pattern
GROHE LongLife finish
GROHE XL Waterfall extra wide waterfall spray
GROHE SpeedClean effortless limescale removal
flow of single spray at 3 bar:
1 x Rain spray 300 mm: approx. 15 l/min
2 x XL Waterfall: 1 x Waterfall 20 l/min, 2 x Waterfall 35.5 l/min
4 x Bokoma Spray with adjustment angle 20°: 19 l/min
the ceiling shower has to be controlled by 3 or 4 outlets + 1 hand shower outlet and the performance of the waste must be of sufficient size (more than 53 l/min)

Ref. No.	Colour	EAN	Retail Guide Price (£)
26 883 000	Chrome	4005176759291	819.73



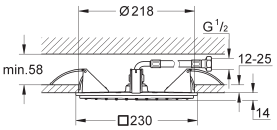

Rainshower Aqua 230
Ceiling shower 1 spray
Rain spray pattern
230 x 230 mm
material: metal
connection thread 1/2“
GROHE DreamSpray perfect spray pattern
GROHE LongLife finish
GROHE SpeedClean effortless limescale removal

Ref. No.	Colour	EAN	Retail Guide Price (£)
26 874 000	Chrome	4005176759192	755.88
26 874 MS0	satin steel	4005176946035	coming soon



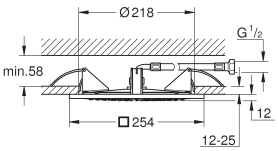

Rainshower Aqua 10“
Ceiling shower 1 spray
Rain spray pattern
254 x 254 mm
material: metal
connection thread 1/2“
GROHE EcoJoy - Less water, perfect flow
maximum flow rate (at 3 bar): 8 l/min
GROHE DreamSpray perfect spray pattern
GROHE LongLife finish
GROHE SpeedClean effortless limescale removal

GROHE SPA

GROHE
RAINSHOWER AQUA HEAD SHOWERS

Ref. No.	Colour	EAN	Retail Guide Price (£)



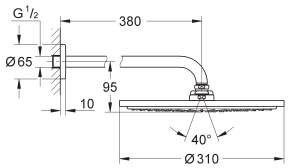

100738 MS0 0	**satin steel**	**4005176947391**	**coming soon**
100738 MG0 0	**satin graphite**	**4005176947384**	**coming soon**

Rainshower Cosmopolitan 310
Head shower set 380 mm, 1 spray
Consisting of:
head shower Rainshower Cosmopolitan 310
material: metal
Rain spray pattern
shower arm Rainshower 380 mm
GROHE EcoJoy - Less water, perfect flow
maximum flow rate (at 3 bar): 8 l/min
GROHE DreamSpray perfect spray pattern
GROHE LongLife finish
GROHE SpeedClean effortless limescale removal



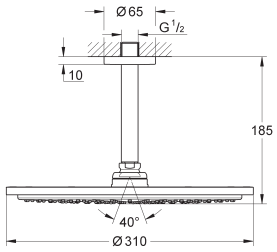

100739 MS0 0	**satin steel**	**4005176947414**	**coming soon**
100739 MG0 0	**satin graphite**	**4005176947407**	**coming soon**

Rainshower Cosmopolitan 310
Head shower set ceiling 142 mm, 1 spray
Consisting of:
head shower Rainshower Cosmopolitan 310
material: metal
Rain spray pattern
Rainshower shower arm ceiling 142 mm
GROHE EcoJoy - Less water, perfect flow
maximum flow rate (at 3 bar): 8 l/min
GROHE DreamSpray perfect spray pattern
GROHE LongLife finish
GROHE SpeedClean effortless limescale removal



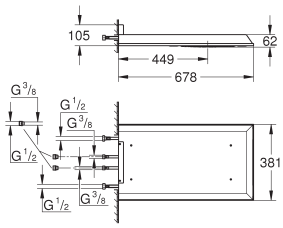

26 887 000	**Chrome**	**4005176759383**	**3,736.52**

Rainshower Aqua 15“
Head shower 3 sprays
spray patterns: Rain, Bokoma Spray, Waterfall and combinations
381 mm (width) x 60 mm (height) x 677 mm (depth)
material: metal
GROHE DreamSpray perfect spray pattern
GROHE LongLife finish
GROHE XL Waterfall extra wide waterfall spray
GROHE SpeedClean effortless limescale removal
flow of single spray at 3 bar:
1 x Rain spray 300 mm: ca. 20 l/min
2 x XL Waterfall: 1 Waterfall: 20 l, 2 Waterfall: 32 l/min
4 x Bokoma Spray with adjustment angle 20°: 20 l/min
requires rough-in set (26 855 000) - to be ordered separately
head shower has to be controlled by 4 outlets

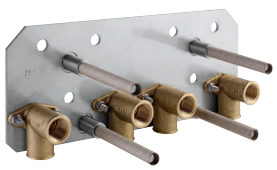

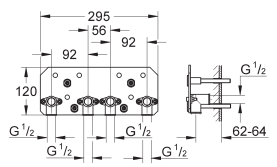

26 855 000		**4005176759024**	**256.89**

Rainshower Aqua 15“
Rough-in set
for use with Rainshower Aqua 15“ multi spray head shower
295 mm (width) x 121 mm (height) x 181 mm (depth)
Max. installation depth: 91 mm
Min. wall thickness: not less that 200 mm
Minimum screw-in depth of stud bolts: 14 mm
Full metal construction
Waterways: Brass
1/2“ connections



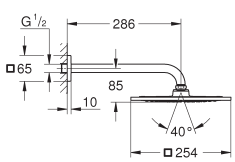

26 860 000	**Chrome**	**4005176758843**	**569.25**
26 860 MS0	**satin steel**	**4005176946349**	**coming soon**
26 860 MG0	**satin graphite**	**4005176944437**	**coming soon**

Rainshower Aqua 10“
Head shower set 286 mm, 1 spray
Consisting of:
head shower Rainshower Aqua 10“ (26 872)
material: metal
Rain spray pattern
Shower arm Rainshower 286 mm (27 488)
GROHE EcoJoy - Less water, perfect flow
maximum flow rate (at 3 bar): 8 l/min
GROHE DreamSpray perfect spray pattern
GROHE LongLife finish
GROHE SpeedClean effortless limescale removal

green SKU: energy and water saving | Errors and omissions excepted | Suitable for High Pressure only, unless otherwise stated

GROHE
RAINSHOWER AQUA HEAD SHOWERS

	Ref. No.	Colour	EAN	Retail Guide Price (£)
GROHE SPA	**26 861 000**	**Chrome**	**4005176758850**	**569.25**
GROHE SPA	**26 861 MS0**	**satin steel**	**4005176946356**	**coming soon**
GROHE SPA	**26 861 MG0**	**satin graphite**	**4005176944444**	**coming soon**



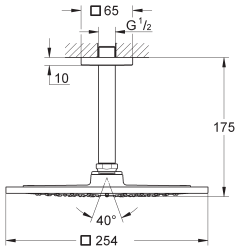

Rainshower Aqua 10"
Head shower set ceiling 142 mm, 1 spray
Consisting of:
head shower Rainshower Aqua 10" (26 872)
material: metal
Rain spray pattern
Rainshower shower arm ceiling 142 mm (27 485 000)
GROHE EcoJoy - Less water, perfect flow
maximum flow rate (at 3 bar): 8 l/min
GROHE DreamSpray perfect spray pattern
GROHE LongLife finish
GROHE SpeedClean effortless limescale removal

GROHE SPA	**26 872 000**	**Chrome**	**4005176759161**	**551.59**



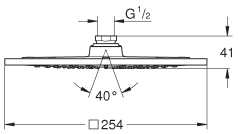

Rainshower Aqua 10"
Head shower 1 spray
Rain spray pattern
254 x 254 mm
material: metal
Ball joint +/- 20° rotatable
connection thread 1/2"
GROHE EcoJoy 9.5 l/min flow limiter
GROHE DreamSpray perfect spray pattern
GROHE LongLife finish
GROHE SpeedClean effortless limescale removal

GROHE SPA	**26 871 000**	**Chrome**	**4005176759147**	**551.59**

ditto, with non-restricted flow

GROHE SPA	**26 858 000**	**Chrome**	**4005176759079**	**656.86**



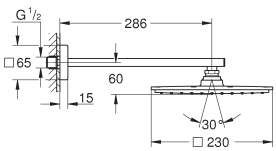

Rainshower Aqua 230
Head shower set 286 mm, 1 spray
Consisting of:
head shower Rainshower Aqua 230 (26 877 000)
material: metal
Rain spray pattern
Shower arm Rainshower 286 mm (27 709 000)
GROHE EcoJoy 9.5 l/min flow limiter
GROHE DreamSpray perfect spray pattern
GROHE LongLife finish
GROHE SpeedClean effortless limescale removal

GROHE SPA	**26 856 000**	**Chrome**	**4005176759031**	**656.86**

ditto, with non-restricted flow

GROHE SPA	**26 868 000**	**Chrome**	**4005176759116**	**587.19**



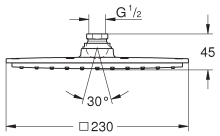

Rainshower Aqua 230
Head shower 1 spray
Rain spray pattern
230 x 230 mm
material: metal
ball joint with turning angle ± 15°
connection thread 1/2"
GROHE EcoJoy 6.6 l/min flow limiter
GROHE DreamSpray perfect spray pattern
GROHE LongLife finish
GROHE SpeedClean effortless limescale removal
suitable for instantaneous heater

GROHE SPA	**26 877 000**	**Chrome**	**4005176759222**	**587.20**

ditto, maximum flow rate (at 3 bar): 9.5 l/min

GROHE SPA	**26 876 000**	**Chrome**	**4005176759215**	**587.20**

ditto, with non-restricted flow

GROHE SPA

GROHE
RAINSHOWER AQUA HEAD SHOWERS

Ref. No.	Colour	EAN	Retail Guide Price (£)



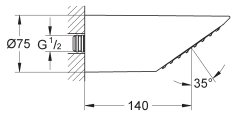

GROHE SPA

26 890 000 **Chrome** **4005176759420** **171.15**

Rainshower Aqua 75
Head shower 1 spray
spray pattern: Normal spray
sprayface: metal
GROHE DreamSpray perfect spray pattern
GROHE LongLife finish
GROHE SpeedClean effortless limescale removal



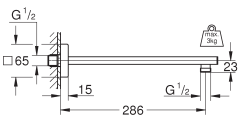

27 709 000 **Chrome** **4005176909092** **129.65**

Rainshower
Shower arm 286 mm
material: metal
connection thread 1/2"
with square escutcheon and rectangular arm
suitable for square Rainshower Allure and Euphoria Cube head shower
GROHE LongLife finish



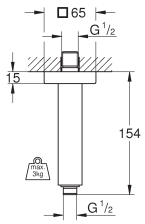

27 711 000 **Chrome** **4005176909115** **110.59**

Rainshower
Shower arm ceiling 154 mm
material: metal
connection thread 1/2"
GROHE LongLife finish



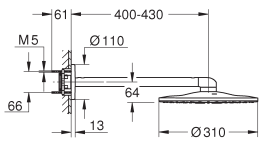

26 475 MS0 **satin steel** **4005176946226** **coming soon**
26 475 MG0 **satin graphite** **4005176943812** **coming soon**

Rainshower SmartActive 310
Head shower set 430 mm, 2 sprays
Consisting of:
head shower Rainshower SmartActive 310
spray patterns: GROHE PureRain, ActiveRain
horizontal 430 mm shower arm
GROHE DreamSpray perfect spray pattern
GROHE LongLife finish
GROHE SpeedClean effortless limescale removal
Inner WaterGuide for a longer life
requires rough-in set 26 483 or 26 484 - to be ordered separately

---



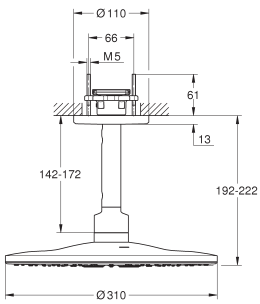

26 477 MS0 **satin steel** **4005176946233** **coming soon**
26 477 MG0 **satin graphite** **4005176943829** **914.71**

Rainshower SmartActive 310
Head shower set ceiling 142 mm, 2 sprays
Consisting of:
head shower Rainshower SmartActive 310
spray patterns: GROHE PureRain, ActiveRain
142 mm ceiling shower arm
GROHE DreamSpray perfect spray pattern
GROHE LongLife finish
GROHE SpeedClean effortless limescale removal
Inner WaterGuide for a longer life
requires rough-in set 26 483 or 26 484 - to be ordered separately

GROHE
RAINSHOWER AQUA HEAD SHOWERS

Ref. No.	Colour	EAN	Retail Guide Price (£)



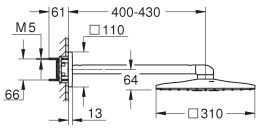

26 479 MS0	**satin steel**	**4005176946240**	**coming soon**
26 479 MG0	**satin graphite**	**4005176943836**	**coming soon**

Rainshower SmartActive 310 Cube
Head shower set 430 mm, 2 sprays
Consisting of:
head shower Rainshower SmartActive 310 Cube
spray patterns: GROHE PureRain, ActiveRain
horizontal 430 mm shower arm
GROHE DreamSpray perfect spray pattern
GROHE LongLife finish
GROHE SpeedClean effortless limescale removal
Inner WaterGuide for a longer life
requires rough-in set 26 483 or 26 484 - to be ordered separately



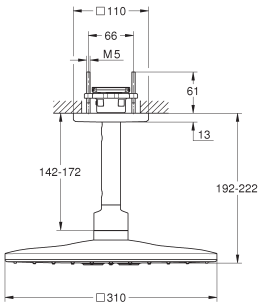

26 481 MS0	**satin steel**	**4005176946257**	**963.37**
26 481 MG0	**satin graphite**	**4005176943843**	**coming soon**

Rainshower SmartActive 310 Cube
Head shower set ceiling 142 mm, 2 sprays
Consisting of:
head shower Rainshower SmartActive 310 Cube
spray patterns: GROHE PureRain, ActiveRain
142 mm ceiling shower arm
GROHE DreamSpray perfect spray pattern
GROHE LongLife finish
GROHE SpeedClean effortless limescale removal
Inner WaterGuide for a longer life
requires rough-in set 26 483 or 26 484 - to be ordered separately



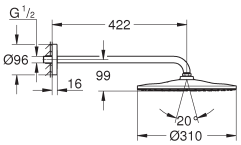

26 558 MS0	**satin steel**	**4005176946264**	**coming soon**
26 558 MG0	**satin graphite**	**4005176943850**	**coming soon**

Rainshower Mono 310
Head shower set 422 mm, 1 spray
Consisting of:
head shower Rainshower 310
spray pattern: GROHE PureRain
maximum flow rate (at 3 bar): 7.5 l/min
Rainshower shower arm 422 mm
GROHE EcoJoy - Less water, perfect flow
GROHE DreamSpray perfect spray pattern
GROHE LongLife finish
GROHE SpeedClean effortless limescale removal
Inner WaterGuide for a longer life
suitable for instantaneous heater



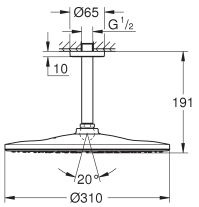

26 560 MS0	**satin steel**	**4005176946271**	**coming soon**
26 560 MG0	**satin graphite**	**4005176943867**	**coming soon**

Rainshower Mono 310
Head shower set ceiling 142 mm, 1 spray
Consisting of:
head shower Rainshower 310
spray pattern: GROHE PureRain
maximum flow rate (at 3 bar): 7.5 l/min
Rainshower shower arm ceiling 142 mm
GROHE EcoJoy - Less water, perfect flow
GROHE DreamSpray perfect spray pattern
GROHE LongLife finish
GROHE SpeedClean effortless limescale removal
Inner WaterGuide for a longer life
suitable for instantaneous heater



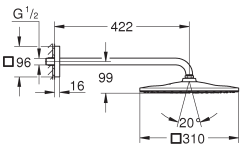

26 564 MS0	**satin steel**	**4005176946288**	**coming soon**
26 564 MG0	**satin graphite**	**4005176943874**	**coming soon**

Rainshower Mono 310 Cube
Head shower set 422 mm, 1 spray
Consisting of:
head shower Rainshower 310
spray pattern: GROHE PureRain
maximum flow rate (at 3 bar): 7.5 l/min
Rainshower shower arm 422 mm
GROHE EcoJoy - Less water, perfect flow
GROHE DreamSpray perfect spray pattern
GROHE LongLife finish
GROHE SpeedClean effortless limescale removal
Inner WaterGuide for a longer life
suitable for instantaneous heater

GROHE SPA

GROHE
RAINSHOWER AQUA HEAD SHOWERS

Ref. No.	Colour	EAN	Retail Guide Price (£)
26 566 MS0	**satin steel**	**4005176946295**	**coming soon**
26 566 MG0	**satin graphite**	**4005176944383**	**coming soon**



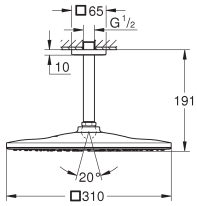

Rainshower Mono 310 Cube
Head shower set ceiling 142 mm, 1 spray
Consisting of:
head shower Rainshower 310
spray pattern: GROHE PureRain
maximum flow rate (at 3 bar): 7.5 l/min
Rainshower shower arm ceiling 142 mm
GROHE EcoJoy - Less water, perfect flow
GROHE DreamSpray perfect spray pattern
GROHE LongLife finish
GROHE SpeedClean effortless limescale removal
Inner WaterGuide for a longer life
suitable for instantaneous heater

GROHE
RAINSHOWER AQUA HAND SHOWERS

Ref. No.	Colour	EAN	Retail Guide Price (£)



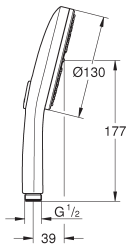

GROHE SPA

101676 000 0	Chrome	4067393005216	97.74

Rainshower Aqua
Hand shower 3 sprays
white acrylic spray plate
spray patterns: GROHE Rain, Rain+ and ActiveMassage
GROHE SmartTip showering spray selection via push of a ring
GROHE EcoJoy - Less water, perfect flow
maximum flow rate (at 3 bar): 8.4 l/min
GROHE DreamSpray perfect spray pattern
GROHE LongLife finish
GROHE SpeedClean effortless limescale removal
Inner WaterGuide for a longer life
Universal Mounting System. Fits all
standard shower hoses
suitable for instantaneous heater
min. recommended pressure 1.0 bar



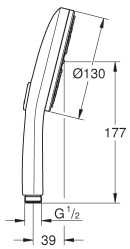

GROHE SPA

101676 KI0 0	black/chrome	4067393032403	97.74
101676 KF0 0	phantom black	4067393005292	136.84
101676 AL0 0	brushed hard graphite	4067393005230	166.18
101676 GN0 0	brushed cool sunrise	4067393005285	166.18
101676 GL0 0	cool sunrise	4067393005278	156.39
101676 DL0 0	brushed warm sunset	4067393005261	166.18
101676 DA0 0	warm sunset	4067393005247	156.39
101676 DC0 0	supersteel	4067393005254	136.84

Rainshower Aqua
Hand shower 3 sprays
black acrylic spray plate
spray patterns: GROHE Rain, Rain+ and ActiveMassage
GROHE SmartTip showering spray selection via push of a ring
GROHE EcoJoy - Less water, perfect flow
maximum flow rate (at 3 bar): 8.4 l/min
GROHE DreamSpray perfect spray pattern
GROHE LongLife finish
GROHE SpeedClean effortless limescale removal
Inner WaterGuide for a longer life
Universal Mounting System. Fits all
standard shower hoses
suitable for instantaneous heater
min. recommended pressure 1.0 bar



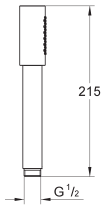

GROHE SPA

26 866 000	Chrome	4005176758904	174.21
26 866 DC0	supersteel	4005176758959	243.91
26 866 BE0	polished nickel	4005176758935	278.75
26 866 EN0	brushed nickel	4005176758973	296.16
26 866 MS0	satin steel	4005176946363	261.33
26 866 GL0	cool sunrise	4005176758980	278.75
26 866 GN0	brushed cool sunrise	4005176758997	296.16
26 866 DA0	warm sunset	4005176758942	278.75
26 866 DL0	brushed warm sunset	4005176758966	296.16
26 866 A00	hard graphite	4005176758911	278.75
26 866 AL0	brushed hard graphite	4005176758928	296.16
26 866 MG0	satin graphite	4005176944451	261.33

Rainshower Aqua Stick
Hand shower 1 spray
spray pattern: Normal spray
material: metal
GROHE EcoJoy - extra efficient water usage, perfect flow
maximum flow rate (at 3 bar): 6.5 l/min
GROHE DreamSpray perfect spray pattern
GROHE LongLife finish
GROHE SpeedClean effortless limescale removal
Inner WaterGuide for a longer life
Universal Mounting System. Fits all
standard shower hoses

GROHE SPA

26 889 000	Chrome	4005176759406	174.21

ditto, with non-restricted flow

GROHE SPA

GROHE
RAINSHOWER AQUA HAND SHOWERS

Ref. No.	Colour	EAN	Retail Guide Price (£)



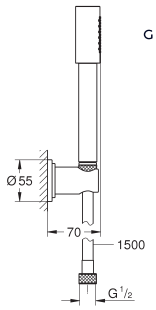

GROHE SPA

26 892 000	**Chrome**	**4005176759451**	**305.41**

Rainshower Aqua Stick
Wall holder set 1 spray
material: metal
hand shower Rainshower Aqua Stick (26 889 000)
wall shower holder (26 894 000)
shower hose (28 151 002)
GROHE DreamSpray perfect spray pattern
GROHE LongLife finish
GROHE SpeedClean effortless limescale removal
Inner WaterGuide for a longer life



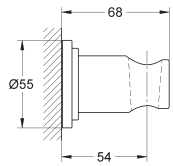

GROHE SPA

26 894 000	**Chrome**	**4005176758652**	**129.70**

Rainshower Aqua
Wall hand Shower holder
non-adjustable
material: metal
GROHE LongLife finish



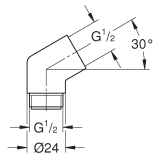

GROHE SPA

26 893 000	**Chrome**	**4005176758645**	**43.75**

Rainshower Aqua
Adapter 1/2" x 1/2"
material: metal
for use with hand shower holder
or shower rail
GROHE LongLife finish



GROHE SPA

26 885 000	**Chrome**	**4005176759314**	**114.39**
26 885 DC0	**supersteel**	**4005176759345**	**160.14**
26 885 MS0	**satin steel**	**4005176946370**	**coming soon**
26 885 GL0	**cool sunrise**	**4005176950179**	**183.02**
26 885 DA0	**warm sunset**	**4005176950162**	**183.02**
26 885 DL0	**brushed warm sunset**	**4005176759352**	**194.46**
26 885 A00	**hard graphite**	**4005176759321**	**183.02**
26 885 AL0	**brushed hard graphite**	**4005176759338**	**194.46**
26 885 MG0	**satin graphite**	**4005176944468**	**coming soon**



Rainshower Aqua Cube Stick
Hand shower 1 spray
spray pattern: Normal spray
material: metal
GROHE EcoJoy - Less water, perfect flow
maximum flow rate (at 3 bar): 9.5 l/min
GROHE DreamSpray perfect spray pattern
GROHE LongLife finish
GROHE SpeedClean effortless limescale removal
Inner WaterGuide for a longer life
Universal Mounting System. Fits all
standard shower hoses

GROHE SPA

26 867 000	**Chrome**	**4005176759000**	**114.37**

ditto, with GROHE Water Saving 6.6 l/min flow limiter

GROHE SPA

26 884 000	**Chrome**	**4005176759307**	**114.39**

ditto, with non-restricted flow

GROHE
RAINSHOWER AQUA HAND SHOWERS

Ref. No.	Colour	EAN	Retail Guide Price (£)



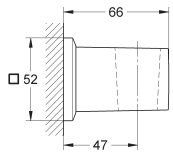

GROHE SPA

26 847 000	Chrome	4005176755057	38.12
26 847 DC0	supersteel	4005176755071	53.36
26 847 AL0	brushed hard graphite	4005176755064	64.80

Allure Brilliant
Wall hand Shower holder
non-adjustable
material: metal
GROHE LongLife finish



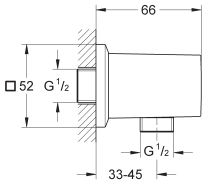

GROHE SPA

26 850 000	Chrome	4005176754456	61.00
26 850 DC0	supersteel	4005176754470	85.41
26 850 AL0	brushed hard graphite	4005176754463	103.71

Allure Brilliant
Shower outlet elbow, 1/2"
male connection thread 1/2"
protected against backflow
material: metal
GROHE LongLife finish



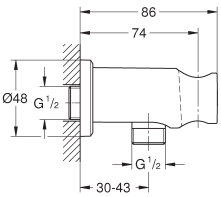

26 658 000	Chrome	4005176533082	69.34
26 658 DC0	supersteel	4005176950032	97.07
26 658 MS0	satin steel	4005176946301	coming soon
26 658 GL0	cool sunrise	4005176950056	110.95
26 658 GN0	brushed cool sunrise	4005176950063	117.89
26 658 DA0	warm sunset	4005176950025	110.95
26 658 DL0	brushed warm sunset	4005176950049	117.89
26 658 A00	hard graphite	4005176950001	110.95
26 658 AL0	brushed hard graphite	4005176950018	117.89
26 658 MG0	satin graphite	4005176944390	104.02

Rainshower
Shower outlet elbow 1/2" with holder
with round escutcheon
Ø 48 mm
male connection thread 1/2"
metal body
protected against backflow
GROHE LongLife finish

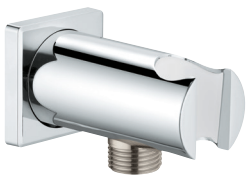

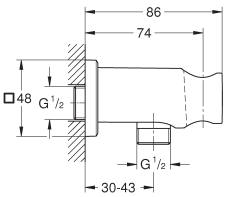

26 659 000	Chrome	4005176533099	69.34
26 659 DC0	supersteel	4005176950100	97.07
26 659 MS0	satin steel	4005176946318	coming soon
26 659 GL0	cool sunrise	4005176950124	110.95
26 659 GN0	brushed cool sunrise	4005176950131	117.89
26 659 DA0	warm sunset	4005176950094	110.95
26 659 DL0	brushed warm sunset	4005176950117	117.89
26 659 A00	hard graphite	4005176950070	110.95
26 659 AL0	brushed hard graphite	4005176950087	117.89
26 659 MG0	satin graphite	4005176944406	coming soon

Rainshower
Shower outlet elbow 1/2" with holder
with square escutcheon
48 x 48 mm
male connection thread 1/2"
metal body
protected against backflow
GROHE LongLife finish

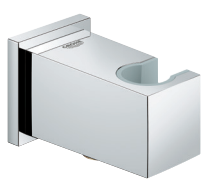

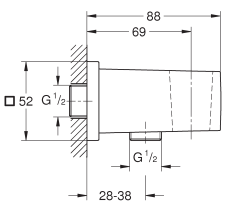

26 370 000	Chrome	4005176341380	47.47
26 370 DC0	supersteel	4005176526398	66.47
26 370 MS0	satin steel	4005176946219	coming soon
26 370 GL0	cool sunrise	4005176556876	75.97
26 370 DA0	warm sunset	4005176556845	75.97
26 370 MG0	satin graphite	4005176943805	coming soon

Euphoria Cube
Shower outlet elbow, 1/2"
with wall shower holder
male connection thread 1/2"
protected against backflow
GROHE LongLife finish

GROHE SPA

GROHE
RAINSHOWER AQUA HAND SHOWERS

Ref. No.	Colour	EAN	Retail Guide Price (£)
27 074 000	Chrome	4005176833083	39.71
27 074 DC0	supersteel	4005176374487	55.60
27 074 GL0	cool sunrise	4005176338984	63.54
27 074 GN0	brushed cool sunrise	4005176427084	67.51
27 074 DA0	warm sunset	4005176338977	63.54
27 074 DL0	brushed warm sunset	4005176427091	67.51
27 074 A00	hard graphite	4005176338991	63.54
27 074 AL0	brushed hard graphite	4005176339004	67.51

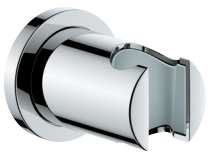

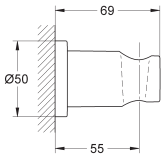

Rainshower
Wall hand Shower holder
non-adjustable
with round escutcheon
GROHE LongLife finish

27 075 000	Chrome	4005176833090	39.71
27 075 DC0	supersteel	4067393030546	55.60
27 075 GL0	cool sunrise	4067393030560	63.54
27 075 GN0	brushed cool sunrise	4067393030577	67.51
27 075 DA0	warm sunset	4067393030539	63.54
27 075 DL0	brushed warm sunset	4067393030553	67.51
27 075 A00	hard graphite	4067393030515	63.54
27 075 AL0	brushed hard graphite	4067393030522	67.51

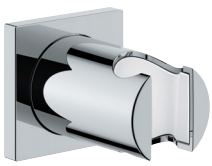

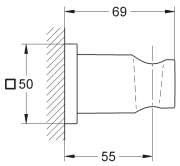

Rainshower
Wall hand Shower holder
non-adjustable
with square escutcheon
GROHE LongLife finish

GROHE SPA

26 847 000	Chrome	4005176755057	38.12
26 847 DC0	supersteel	4005176755071	53.36
26 847 AL0	brushed hard graphite	4005176755064	64.80



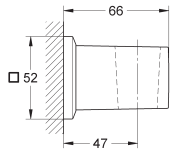

Allure Brilliant
Wall hand Shower holder
non-adjustable
material: metal
GROHE LongLife finish

GROHE SPA

26 850 000	Chrome	4005176754456	61.00
26 850 DC0	supersteel	4005176754470	85.41
26 850 AL0	brushed hard graphite	4005176754463	103.71



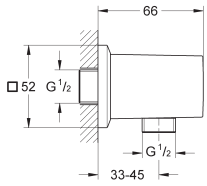

Allure Brilliant
Shower outlet elbow, 1/2"
male connection thread 1/2"
protected against backflow
material: metal
GROHE LongLife finish

28 388 001	Chrome	4005176933288	30.32
28 388 DC1	supersteel	4005176775420	42.45
28 388 MS1	satin steel	4005176946394	coming soon
28 388 GL1	cool sunrise	4005176775413	48.51
28 388 DA1	warm sunset	4005176775406	48.51
28 388 A01	hard graphite	4005176775383	48.51
28 388 MG1	satin graphite	4005176944482	45.49
28 388 KF1	phantom black	4005176782602	42.45



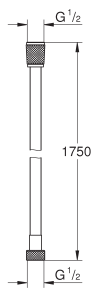

Silverflex
Shower hose
1750 mm
smooth surface for easy cleaning
Rotation cone for **TwistStop** function
pressure resistance up to 5 bar
tensile strength 500 N
heat resistance 70°C
AntiFold bendproof
universal connection G 1/2" x 1/2"
GROHE ProGrip with knurl structure
GROHE LongLife finish

green SKU: energy and water saving | Errors and omissions excepted | Suitable for High Pressure only, unless otherwise stated

GROHE SPA

GROHE
RAINSHOWER AQUA HAND SHOWERS



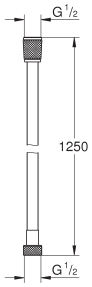

Ref. No.	Colour	EAN	Retail Guide Price (£)
28 362 001	**Chrome**	**4005176933264**	**23.60**
28 362 DC1	**supersteel**	**4005176775475**	**33.05**
28 362 MS1	**satin steel**	**4005176946387**	**35.40**
28 362 GL1	**cool sunrise**	**4005176775468**	**37.77**
28 362 DA1	**warm sunset**	**4005176775451**	**37.77**
28 362 A01	**hard graphite**	**4005176775437**	**37.77**
28 362 MG1	**satin graphite**	**4005176944475**	**coming soon**
28 362 KF1	**phantom black**	**4005176782596**	**33.05**

Silverflex
Shower hose
1250 mm
smooth surface for easy cleaning
Rotation cone for **TwistStop** function
pressure resistance up to 5 bar
tensile strength 500 N
heat resistance 70°C
AntiFold bendproof
universal connection G 1/2" x 1/2"
GROHE ProGrip with knurl structure
GROHE LongLife finish

GROHE SPA

GROHE
RAINSHOWER AQUA BODY SPRAYS

Ref. No.	Colour	EAN	Retail Guide Price (£)
26 801 000	Chrome	4005176722769	150.24
26 801 DC0	supersteel	4005176722837	210.33
26 801 BE0	polished nickel	4005176722813	240.38
26 801 EN0	brushed nickel	4005176722783	255.41
26 801 MS0	satin steel	4005176946325	coming soon
26 801 GL0	cool sunrise	4005176722790	240.38
26 801 GN0	brushed cool sunrise	4005176722820	255.41
26 801 DA0	warm sunset	4005176722851	240.38
26 801 DL0	brushed warm sunset	4005176722868	255.41
26 801 A00	hard graphite	4005176722806	240.38
26 801 AL0	brushed hard graphite	4005176722844	255.41
26 801 MG0	satin graphite	4005176944413	coming soon



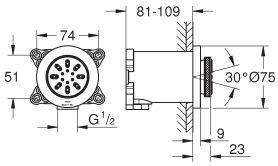

Rainshower Aqua
Body spray round 2 spray
spray patterns: PureRain, ActiveJet
including concealed body and compound seal
Ø 75 mm
pivoting range ± 15° rotatable
connection thread 1/2"
throw distance 600 mm
GROHE EcoJoy - extra efficient water usage, perfect flow
maximum flow rate (at 3 bar): 3.3 l/min
GROHE DreamSpray perfect spray pattern
GROHE LongLife finish
GROHE SpeedClean effortless limescale removal
min. recommended pressure 1.0 bar
not suitable for instantaneous heater

Ref. No.	Colour	EAN	Retail Guide Price (£)
26 802 000	Chrome	4005176722776	150.24
26 802 DC0	supersteel	4005176722899	210.33
26 802 MS0	satin steel	4005176946332	coming soon
26 802 GN0	brushed cool sunrise	4005176722882	255.41
26 802 DL0	brushed warm sunset	4005176722912	255.41
26 802 A00	hard graphite	4005176722875	240.38
26 802 AL0	brushed hard graphite	4005176722905	255.41
26 802 MG0	satin graphite	4005176944420	coming soon



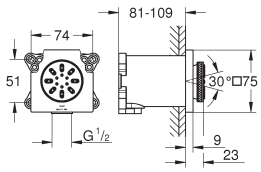

Rainshower Aqua
Body spray cube 2 spray
spray patterns: PureRain, ActiveJet
including concealed body and compound seal
75 x 75 mm
pivoting range ± 15° rotatable
connection thread 1/2"
throw distance 600 mm
GROHE EcoJoy - extra efficient water usage, perfect flow
maximum flow rate (at 3 bar): 3.3 l/min
GROHE DreamSpray perfect spray pattern
GROHE LongLife finish
GROHE SpeedClean effortless limescale removal
min. recommended pressure 1.0 bar
not suitable for instantaneous heater

GROHE
RAINSHOWER AQUA TRIGGER SPRAYS

	Ref. No.	Colour	EAN	Retail Guide Price (£)
 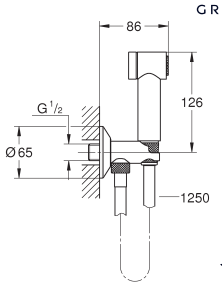	26 841 000	Chrome	4005176754241	214.46
GROHE SPA	**Rainshower Aqua** **Wall holder set with self-closing angle valve, 1 spray** Consisting of: hand shower with trigger control (26 839) valve with integrated shower holder (26 842) Silverflex Long-Life shower hose 1250 mm (26 335) **GROHE LongLife** finish **GROHE SpeedClean** effortless limescale removal **TwistStop** preventing the hose from twisting **Min. recommended pressure 0.5 bar** Please refer to local norms regarding installation.			
GROHE SPA	26 840 000	Chrome	4005176754234	211.00
	ditto, shower hose 1000 mm			

Ref. No.	Colour	EAN	Retail Guide Price (£)



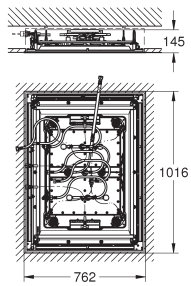

GROHE SPA

26 863 000 **Chrome** **4005176758874** **27,130.00**

Rainshower Aqua 40" AquaSymphony
Ceiling shower 6+ sprays with light
1016 mm x 762 mm x 145 mm
material: metal
minimum flow rate 25 l/min
min. recommended pressure 3.0 bar
1 x AquaCurtain
1 x Pure XL spray
1 x 2 mist spray
2 x GROHE PureRain spray 400 x 190 mm
2 x XL Waterfall (separately controlled)
1 x 4 Bokoma Spray with adjustment angle 20° and combinations
full spectrum LED: soft light with changing rainbow colours
individually adjustable: permanent lighting with colour selection
power supply for light 12 V DC
CE approved
GROHE SpeedClean effortless limescale removal
GROHE DreamSpray perfect spray pattern
GROHE LongLife finish
requires rough-in set (26 865 000), F-digital Deluxe base unit box (26 864 000), Bluetooth unit (36 475 000) and various cable connections – all to be ordered separately due to installation situation.
The ceiling construction must be appropriate for the static requirement of the product (total product weight > 70 kg). Ceiling shower has to be controlled by 8 outlets + 1 hand shower outlet and the performance of the waste must be of sufficient size (> 100 l/min). For detailed planning please see separate planning & installation guide before start.
recommendation: configuration with Grohtherm SmartControl
3 x Grohtherm SmartControl (29 126 000)
3 x GROHE Rapido SmartBox (35 604 000)
1 x Rainshower Aqua Cube Stick wall holder set 1 spray (26 886 000)
this product contains built-in LED lamps, which cannot
be changed: energy efficiency class: A++



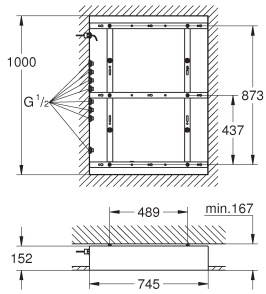

GROHE SPA

26 865 000 **4005176758898** **2,577.35**

Rainshower Aqua 40"
Rough-in set
for use with Rainshower Aqua 40" AquaSymphony ceiling shower
1000 mm x 745 mm x 152 mm
min. installation depth: 167 mm
Waterways: Brass
1/2" connections
The ceiling construction must be appropriate for the static requirement of the product (total product weight > 70 kg). Ceiling shower has to be controlled by 8 outlets + 1 hand shower outlet and the performance of the waste must be of sufficient size (> 100 l/min). For detailed planning please see separate planning & installation guide before start.

GROHE F-DIGITAL DELUXE

Ref. No.	Colour	EAN	Retail Guide Price (£)

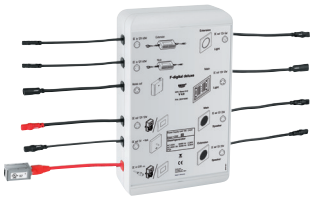

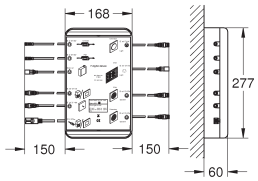

GROHE SPA

26 864 000 | **4005176758881** | **1,322.59**

F-digital Deluxe
Base unit box 4.0 Bluetooth F-Series 40" (BCU V4.0)
to control LightCurtain of Rainshower Aqua 40" AquaSymphony ceiling shower
additional light, sound and steam modules can be connected and controlled
Consisting of:
2 plug connections, each for one pair of sound modules (36 473 000)
1 plug connection for one pair of light modules (36 472 000)
1 plug connection LightCurtain for Rainshower Aqua 40" AquaSymphony (26 863 000)
2 plug connections for steam module (29 414 000), including 1 connection for steam generator and 1 connection for temperature sensor
2 plug connections for power supply (per power supply max. 4 devices light/sound)
2 plug connections for Bluetooth unit (supply voltage and data line)
CE approved
must be accessible for service
optional the base unit box can be placed into extra equipment 36 474 000



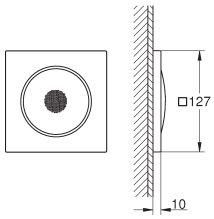

GROHE SPA

36 473 MS0 | **satin steel** | **4005176946493** | **coming soon**
36 473 MG0 | **satin graphite** | **4005176944505** | **coming soon**

F-digital Deluxe
Sound set
127 x 127 mm per module
full range stereo speaker
Consisting of:
2 speakers with plug connections
waterproof & corrosion protected
GROHE LongLife finish
requires rough-in set (29 413 000), F-digital Deluxe base unit box (26 864 000 or 36 476 000), Bluetooth unit (36 475 000) and various cable connections – all to be ordered separately due to installation situation
For detailed planning and product information please contact your local GROHE Customer Service.



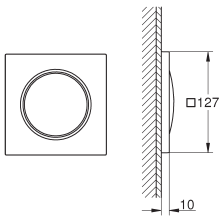

GROHE SPA

36 472 MS0 | **satin steel** | **4005176946486** | **coming soon**
36 472 MG0 | **satin graphite** | **4005176944499** | **coming soon**

F-digital Deluxe
Light set
127 x 127 mm per module
full spectrum LED: soft light with changing rainbow colours
individually adjustable: permanent lighting with colour selection
Consisting of:
- 1 light module with two plug connections
- 1 light module with one plug connection
waterproof & corrosion protected
supply voltage: 12 V DC
CE approved
GROHE LongLife finish
requires rough-in set (29 412 000), F-digital Deluxe base unit box (26 864 000 or 36 476 000), Bluetooth unit (36 475 000) and various cable connections – all to be ordered separately due to installation situation
this product contains built-in LED lamps, which
cannot be changed: energy efficiency class: A+
For detailed planning and product information please contact your local GROHE Customer Service.

GROHE SPA

GROHE F-DIGITAL DELUXE

Ref. No.	Colour	EAN	Retail Guide Price (£)
100751 MS0 0	**satin steel**	**4005176947438**	**coming soon**
100751 MG0 0	**satin graphite**	**4005176947421**	**coming soon**



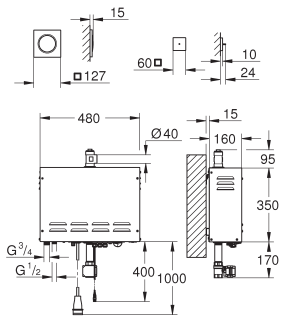

F-digital Deluxe
Steam generator 9.9 kW with steam outlet and temperature sensor
Consisting of:
steam generator 3.3 to 9.9 kW
480 x 350 x 160 mm
suitable for steam rooms up to 16 m³
supply voltage 400 V 3L+N+PE AC, 50 Hz
power 9.9 kW
water inlet ¾“
operating pressure 1 - 10 bar (via pressure reducer)
automatic emptying
water outlet 1/2“
steam outlet 1/2“
type of protection IP 23
CE approved
with connection plug
steam outlet module with indentation for fragranced oil
127 x 127 mm
connection thread 1/2“
temperature sensor module
60 x 60 x 12 mm
GROHE SpeedClean effortless limescale removal
GROHE LongLife finish
requires rough-in set (29 414 000), F-digital Deluxe base unit box (26 864 000 or 36 476 000), Bluetooth unit (36 475 000) and various cable connections – all to be ordered separately due to installation situation

GROHE
SPA SHOWER ACCESSORIES



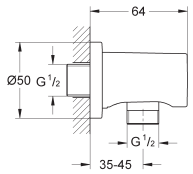

Ref. No.	Colour	EAN	Retail Guide Price (£)
27 057 000	Chrome	4005176830457	62.05
27 057 DC0	supersteel	4005176371196	86.88
27 057 GL0	cool sunrise	4005176338946	99.30
27 057 GN0	brushed cool sunrise	4005176426933	105.50
27 057 DA0	warm sunset	4005176338939	99.30
27 057 DL0	brushed warm sunset	4005176426940	105.50
27 057 AL0	brushed hard graphite	4005176338960	105.50
27 057 A00	hard graphite	4005176338953	99.30

Rainshower
Shower outlet elbow, 1/2"
male connection thread 1/2"
with round escutcheon
protected against backflow
GROHE LongLife finish



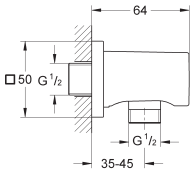

27 076 000	Chrome	4005176833106	62.05
27 076 DC0	supersteel	4005176950216	86.88
27 076 GL0	cool sunrise	4005176950230	99.30
27 076 GN0	brushed cool sunrise	4005176954016	105.50
27 076 DA0	warm sunset	4005176950209	99.30
27 076 DL0	brushed warm sunset	4005176950223	105.50
27 076 A00	hard graphite	4005176950186	99.30
27 076 AL0	brushed hard graphite	4005176950193	105.50

Rainshower
Shower outlet elbow
male connection thread 1/2"
with square escutcheon
protected against backflow
GROHE LongLife finish



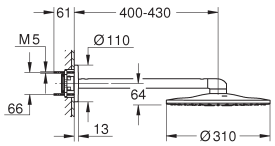

Ref. No.	Colour	EAN	Retail Guide Price (£)
26 475 000	Chrome	4005176423758	609.80
26 475 DC0	supersteel	4005176526237	853.74
26 475 MS0	satin steel	4005176946226	coming soon
26 475 DA0	warm sunset	4005176557125	975.69
26 475 DL0	brushed warm sunset	4005176557132	1,036.68
26 475 GL0	cool sunrise	4005176557156	975.69
26 475 GN0	brushed cool sunrise	4005176557163	1,036.68
26 475 AL0	brushed hard graphite	4005176557101	1,036.68
26 475 MG0	satin graphite	4005176943812	coming soon

Rainshower SmartActive 310
Head shower set 430 mm, 2 sprays
Consisting of:
head shower Rainshower SmartActive 310
spray patterns: GROHE PureRain, ActiveRain
horizontal 430 mm shower arm
GROHE DreamSpray perfect spray pattern
GROHE LongLife finish
GROHE SpeedClean effortless limescale removal
Inner WaterGuide for a longer life
requires rough-in set 26 483 or 26 484 - to be ordered separately



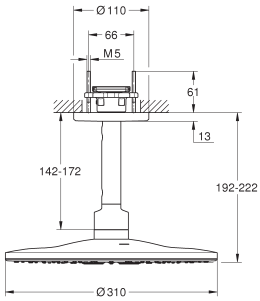

Ref. No.	Colour	EAN	Retail Guide Price (£)
26 477 000	Chrome	4005176423772	609.80
26 477 DC0	supersteel	4005176526244	853.74
26 477 MS0	satin steel	4005176946233	coming soon
26 477 DA0	warm sunset	4005176557200	975.69
26 477 DL0	brushed warm sunset	4005176557217	1,036.68
26 477 GL0	cool sunrise	4005176557231	975.69
26 477 GN0	brushed cool sunrise	4005176557248	1,036.68
26 477 AL0	brushed hard graphite	4005176557187	1,036.68
26 477 MG0	satin graphite	4005176943829	914.71

Rainshower SmartActive 310
Head shower set ceiling 142 mm, 2 sprays
Consisting of:
head shower Rainshower SmartActive 310
spray patterns: GROHE PureRain, ActiveRain
142 mm ceiling shower arm
GROHE DreamSpray perfect spray pattern
GROHE LongLife finish
GROHE SpeedClean effortless limescale removal
Inner WaterGuide for a longer life
requires rough-in set 26 483 or 26 484 - to be ordered separately



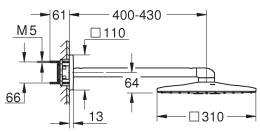

Ref. No.	Colour	EAN	Retail Guide Price (£)
26 479 000	Chrome	4005176425196	642.25
26 479 DC0	supersteel	4005176526251	899.14
26 479 MS0	satin steel	4005176946240	coming soon
26 479 DA0	warm sunset	4005176557286	1,027.59
26 479 DL0	brushed warm sunset	4005176557293	1,091.82
26 479 GL0	cool sunrise	4005176557316	1,027.59
26 479 GN0	brushed cool sunrise	4005176557323	1,091.82
26 479 AL0	brushed hard graphite	4005176557262	1,091.82
26 479 MG0	satin graphite	4005176943836	coming soon

Rainshower SmartActive 310 Cube
Head shower set 430 mm, 2 sprays
Consisting of:
head shower Rainshower SmartActive 310 Cube, spray plate moon white
spray patterns: GROHE PureRain, ActiveRain
horizontal 430 mm shower arm
GROHE DreamSpray perfect spray pattern
GROHE LongLife finish
GROHE SpeedClean effortless limescale removal
Inner WaterGuide for a longer life
requires rough-in set 26 483 or 26 484 - to be ordered separately

GROHE COMPLEMENTARY PRODUCTS



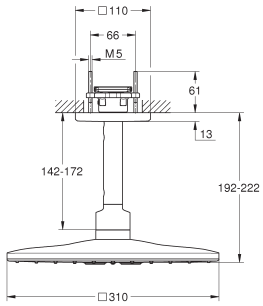

Ref. No.	Colour	EAN	Retail Guide Price (£)
26 481 000	Chrome	4005176425219	642.25
26 481 DC0	supersteel	4005176526268	899.14
26 481 MS0	satin steel	4005176946257	963.37
26 481 DA0	warm sunset	4005176557361	1,027.59
26 481 DL0	brushed warm sunset	4005176557378	1,091.82
26 481 GL0	cool sunrise	4005176557392	1,027.59
26 481 GN0	brushed cool sunrise	4005176557408	1,091.82
26 481 AL0	brushed hard graphite	4005176557347	1,091.82
26 481 MG0	satin graphite	4005176943843	coming soon

Rainshower SmartActive 310 Cube
Head shower set ceiling 142 mm, 2 sprays
Consisting of:
head shower Rainshower SmartActive 310 Cube
spray patterns: GROHE PureRain, ActiveRain
142 mm ceiling shower arm
GROHE DreamSpray perfect spray pattern
GROHE LongLife finish
GROHE SpeedClean effortless limescale removal
Inner WaterGuide for a longer life
requires rough-in set 26 483 or 26 484 - to be ordered separately



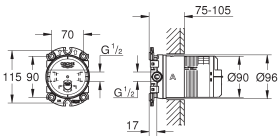

26 483 000		4005176425103	126.50

Rainshower
Universal rough-in box, 1/2"
2 inlets, 1/2"
installation depth 75-105 mm
connection unit in DR brass
stable build-in box and protective cover
leakproof housing
gasket
integrated flushing plug
without set for final installation



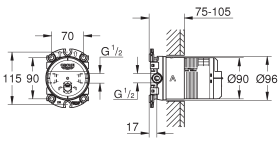

26 484 000		4005176425110	126.50

Rainshower
Universal rough-in box, 1/2"
2 inlets, 1/2"
installation depth 75-105 mm
connection unit in DR brass
stable build-in box and protective cover
leakproof housing
gasket
integrated flushing plug
GROHE EcoJoy - Less water, perfect flow
maximum flow rate (at 3 bar): 9.5 l/min per each water way
without set for final installation



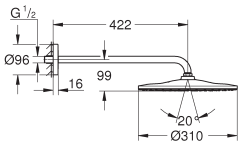

Ref. No.	Colour	EAN	Retail Guide Price (£)
26 558 000	Chrome	4005176481727	437.74
26 558 DC0	supersteel	4005176526299	612.83
26 558 MS0	satin steel	4005176946264	coming soon
26 558 DA0	warm sunset	4005176557606	700.38
26 558 DL0	brushed warm sunset	4005176557613	744.16
26 558 GL0	cool sunrise	4005176557637	700.38
26 558 GN0	brushed cool sunrise	4005176557644	744.16
26 558 AL0	brushed hard graphite	4005176557583	744.16
26 558 MG0	satin graphite	4005176943850	coming soon

Rainshower Mono 310
Head shower set 422 mm, 1 spray
Consisting of:
head shower Rainshower 310, spray plate chrome (26 562)
spray pattern: GROHE PureRain
maximum flow rate (at 3 bar): 7.5 l/min
shower arm Rainshower 422 mm (26 146 000)
GROHE EcoJoy - Less water, perfect flow
GROHE DreamSpray perfect spray pattern
GROHE LongLife finish
GROHE SpeedClean effortless limescale removal
Inner WaterGuide for a longer life
suitable for instantaneous heater

Ref. No.	Colour	EAN	Retail Guide Price (£)
26 560 000	Chrome	4005176481741	437.74
26 560 DC0	supersteel	4005176526305	612.83
26 560 MS0	satin steel	4005176946271	coming soon
26 560 DA0	warm sunset	4005176557682	700.38
26 560 DL0	brushed warm sunset	4005176557699	744.16
26 560 GL0	cool sunrise	4005176557712	700.38
26 560 GN0	brushed cool sunrise	4005176557729	744.16
26 560 AL0	brushed hard graphite	4005176557668	744.16
26 560 MG0	satin graphite	4005176943867	coming soon



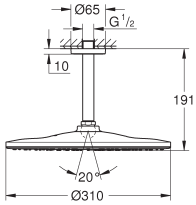

Rainshower Mono 310
Head shower set ceiling 142 mm, 1 spray
Consisting of:
head shower Rainshower 310, spray plate chrome (26 562)
spray pattern: GROHE PureRain
maximum flow rate (at 3 bar): 7.5 l/min
Rainshower shower arm ceiling 142 mm (28 724 000)
GROHE EcoJoy - Less water, perfect flow
GROHE DreamSpray perfect spray pattern
GROHE LongLife finish
GROHE SpeedClean effortless limescale removal
Inner WaterGuide for a longer life
suitable for instantaneous heater

Ref. No.	Colour	EAN	Retail Guide Price (£)
26 564 000	Chrome	4005176481789	469.23
26 564 DC0	supersteel	4005176526275	797.69
26 564 MS0	satin steel	4005176946288	coming soon
26 564 DA0	warm sunset	4005176557767	750.77
26 564 DL0	brushed warm sunset	4005176557774	938.46
26 564 GL0	cool sunrise	4005176557798	750.77
26 564 GN0	brushed cool sunrise	4005176557804	938.46
26 564 AL0	brushed hard graphite	4005176557743	938.46
26 564 MG0	satin graphite	4005176943874	coming soon



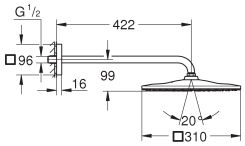

Rainshower Mono 310 Cube
Head shower set 422 mm, 1 spray
Consisting of:
head shower Rainshower 310
spray pattern: GROHE PureRain
maximum flow rate (at 3 bar): 7.5 l/min
Rainshower shower arm 422 mm (26 145 000)
GROHE EcoJoy - Less water, perfect flow
GROHE DreamSpray perfect spray pattern
GROHE LongLife finish
GROHE SpeedClean effortless limescale removal
Inner WaterGuide for a longer life
suitable for instantaneous heater

Ref. No.	Colour	EAN	Retail Guide Price (£)
26 566 000	Chrome	4005176482106	469.23
26 566 DC0	supersteel	4005176526282	797.69
26 566 MS0	satin steel	4005176946295	coming soon
26 566 DA0	warm sunset	4005176557842	750.77
26 566 DL0	brushed warm sunset	4005176557859	938.46
26 566 GL0	cool sunrise	4005176557873	750.77
26 566 GN0	brushed cool sunrise	4005176557880	938.46
26 566 AL0	brushed hard graphite	4005176557828	938.46
26 566 MG0	satin graphite	4005176944383	coming soon



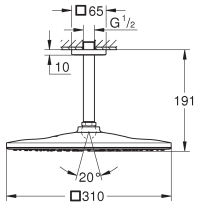

Rainshower Mono 310 Cube
Head shower set ceiling 142 mm, 1 spray
Consisting of:
head shower Rainshower 310
spray pattern: GROHE PureRain
maximum flow rate (at 3 bar): 7.5 l/min
Rainshower shower arm ceiling 142 mm (27 485 000)
GROHE EcoJoy - Less water, perfect flow
GROHE DreamSpray perfect spray pattern
GROHE LongLife finish
GROHE SpeedClean effortless limescale removal
Inner WaterGuide for a longer life
suitable for instantaneous heater

GROHE COMPLEMENTARY PRODUCTS

Ref. No.	Colour	EAN	Retail Guide Price (£)
26 066 000	Chrome	4005176937200	640.84
26 066 DC0	supersteel	4005176371172	897.19
100738 MS0 0	satin steel	4005176947391	coming soon
26 066 DA0	warm sunset	4005176427206	1,025.34
26 066 DL0	brushed warm sunset	4005176427213	1,089.44
26 066 GL0	cool sunrise	4005176427183	1,025.34
26 066 GN0	brushed cool sunrise	4005176427190	1,089.44
26 066 AL0	brushed hard graphite	4005176427220	1,089.44
100738 MG0 0	satin graphite	4005176947384	coming soon



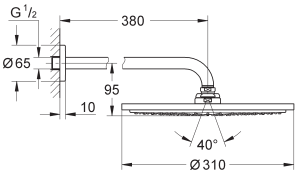

Rainshower Cosmopolitan 310
Head shower set 380 mm, 1 spray
Consisting of:
Head shower Rainshower Cosmopolitan 310 (27 478 000)
material: metal
Rain spray pattern
maximum flow rate (at 3 bar): 8 l/min
shower arm Rainshower 380 mm (28 361 000)
GROHE EcoJoy - Less water, perfect flow
GROHE DreamSpray perfect spray pattern
GROHE LongLife finish
GROHE SpeedClean effortless limescale removal

Ref. No.	Colour	EAN	Retail Guide Price (£)
26 067 000	Chrome	4005176937217	640.84
26 067 DC0	supersteel	4005176371189	897.19
100739 MS0 0	satin steel	4005176947414	coming soon
26 067 DA0	warm sunset	4005176427282	1,025.34
26 067 DL0	brushed warm sunset	4005176427299	1,089.44
26 067 GL0	cool sunrise	4005176427268	1,025.34
26 067 GN0	brushed cool sunrise	4005176427275	1,089.44
26 067 AL0	brushed hard graphite	4005176427305	1,089.44
100739 MG0 0	satin graphite	4005176947407	coming soon



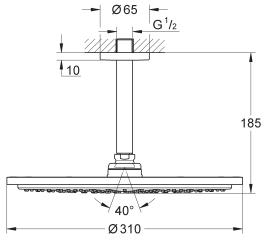

Rainshower Cosmopolitan 310
Head shower set ceiling 142 mm, 1 spray
Consisting of:
Head shower Rainshower Cosmopolitan 310 (27 478 000)
material: metal
Rain spray pattern
maximum flow rate (at 3 bar): 8 l/min
Rainshower shower arm ceiling 142 mm (28 724 000)
GROHE EcoJoy - Less water, perfect flow
GROHE DreamSpray perfect spray pattern
GROHE LongLife finish
GROHE SpeedClean effortless limescale removal

Ref. No.	Colour	EAN	Retail Guide Price (£)
27 709 000	Chrome	4005176909092	129.65



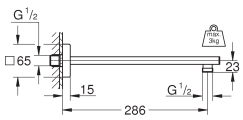

Rainshower
Shower arm 286 mm
material: metal
connection thread 1/2"
with square escutcheon and rectangular arm
suitable for square Rainshower Allure and Euphoria Cube head shower
GROHE LongLife finish

Ref. No.	Colour	EAN	Retail Guide Price (£)
27 711 000	Chrome	4005176909115	110.59



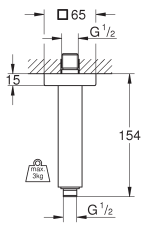

Rainshower
Shower arm ceiling 154 mm
material: metal
connection thread 1/2"
GROHE LongLife finish

Ref. No.	Colour	EAN	Retail Guide Price (£)
29 118 000	**Chrome**	**4005176412240**	**583.86**
29 118 DC0	**supersteel**	**4005176455032**	**817.40**
29 118 MS0	**satin steel**	**4005176946400**	**coming soon**
29 118 GL0	**cool sunrise**	**4005176492976**	**875.79**
29 118 GN0	**brushed cool sunrise**	**4005176492983**	**934.18**
29 118 DA0	**warm sunset**	**4005176492990**	**875.79**
29 118 DL0	**brushed warm sunset**	**4005176493003**	**934.18**
29 118 AL0	**brushed hard graphite**	**4005176455049**	**934.18**
29 118 MG0	**satin graphite**	**4005176944260**	**875.80**



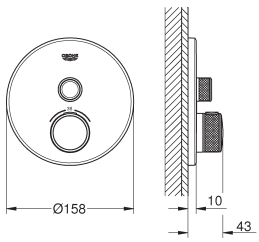

Grohtherm SmartControl
Thermostat for concealed installation with one valve
trim set for GROHE Rapido SmartBox (35 600/35 604)
metal wall escutcheon with **GROHE FastFixation** (covered escutcheon and shaft sealing, covered fixing), retroactively 6° adjustable
GROHE LongLife finish
GROHE SmartControl push for ON-OFF, turn for volume adjustment from GROHE EcoJoy to Full Flow
exchangeable symbols
GROHE TurboStat compact cartridge with wax thermoelement
GROHE ProGrip with knurl structure
GROHE SafeStop safety button at 38°C
(calibration required)
GROHE SafeStop Plus optional temperature limiter at 43°C or 46°C included
built-in non return valve
and dirt strainers
without roughing-in-set
flow performance:
outlet A (to external shut-off) = 34 l/min
outlet B/C = 29 l/min

29 119 000	**Chrome**	**4005176412257**	**635.76**
29 119 DC0	**supersteel**	**4005176455056**	**890.06**
29 119 MS0	**satin steel**	**4005176946417**	**coming soon**
29 119 DA0	**warm sunset**	**4005176493065**	**953.64**
29 119 DL0	**brushed warm sunset**	**4005176493072**	**1,017.22**
29 119 GL0	**cool sunrise**	**4005176493041**	**953.64**
29 119 GN0	**brushed cool sunrise**	**4005176493058**	**1,017.22**
29 119 AL0	**brushed hard graphite**	**4005176455063**	**1,017.22**
29 119 MG0	**satin graphite**	**4005176944277**	**953.64**



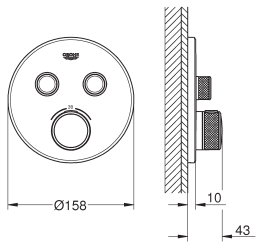

Grohtherm SmartControl
Thermostat for concealed installation with 2 valves
trim set for GROHE Rapido SmartBox (35 600/35 604)
metal wall escutcheon with **GROHE FastFixation** (covered escutcheon and shaft sealing, covered fixing), retroactively 6° adjustable
GROHE LongLife finish
GROHE SmartControl push for ON-OFF, turn for volume adjustment from GROHE EcoJoy to Full Flow
exchangeable symbols
GROHE TurboStat compact cartridge with wax thermoelement
GROHE ProGrip with knurl structure
GROHE SafeStop safety button at 38°C
(calibration required)
GROHE SafeStop Plus optional temperature limiter at 43°C or 46°C included
built-in non return valve
and dirt strainers
multiple outlets can be run simultaneously
without roughing-in-set
flow performance:
outlet B = 24 l/min
outlet C = 26 l/min
outlet B+C = 29 l/min

GROHE COMPLEMENTARY PRODUCTS

Ref. No.	Colour	EAN	Retail Guide Price (£)
29 121 000	**Chrome**	**4005176412271**	**687.65**
29 121 DC0	**supersteel**	**4005176455094**	**962.72**
29 121 MS0	**satin steel**	**4005176946424**	**coming soon**
29 121 DA0	**warm sunset**	**4005176493201**	**1,031.49**
29 121 DL0	**brushed warm sunset**	**4005176493218**	**1,100.25**
29 121 GL0	**cool sunrise**	**4005176493188**	**1,031.49**
29 121 GN0	**brushed cool sunrise**	**4005176493195**	**1,100.25**
29 121 AL0	**brushed hard graphite**	**4005176455100**	**1,100.25**
29 121 MG0	**satin graphite**	**4005176944284**	**1,031.49**



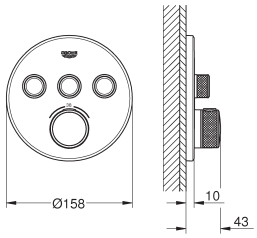

Grohtherm SmartControl
Thermostat for concealed installation with 3 valves
trim set for GROHE Rapido SmartBox (35 600/35 604)
metal wall escutcheon with **GROHE FastFixation** (covered escutcheon and shaft sealing, covered fixing), retroactively 6° adjustable
GROHE LongLife finish
GROHE SmartControl push for ON-OFF, turn for volume adjustment from GROHE EcoJoy to Full Flow
exchangeable symbols
GROHE TurboStat compact cartridge with wax thermoelement
GROHE ProGrip with knurl structure
GROHE SafeStop safety button at 38°C
(calibration required)
GROHE SafeStop Plus optional temperature limiter at 43°C or 46°C included
built-in non return valve
and dirt strainers
multiple outlets can be run simultaneously
without roughing-in-set
flow performance:
outlet A = 23 l/min
outlet B = 27 l/min
outlet C = 23 l/min
outlet A + B = 33 l/min
outlet A + B + C = 36 l/min

29 122 000	**Chrome**	**4005176412288**	**419.60**
29 122 DC0	**supersteel**	**4005176455117**	**587.44**
29 122 MS0	**satin steel**	**4005176946431**	**coming soon**
29 122 GL0	**cool sunrise**	**4005176515194**	**629.40**
29 122 DA0	**warm sunset**	**4005176515217**	**629.40**
29 122 DL0	**brushed warm sunset**	**4005176515224**	**671.36**
29 122 AL0	**brushed hard graphite**	**4005176455124**	**671.36**
29 122 MG0	**satin graphite**	**4005176944291**	**coming soon**



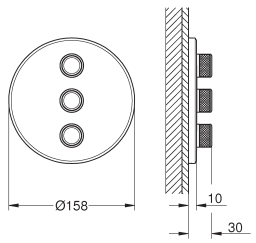

Grohtherm SmartControl
Triple volume control trim
set for final installation for
GROHE Rapido SmartBox 35 600/35 604/35 601
metal wall escutcheon with **GROHE FastFixation** (covered escutcheon and shaft sealing, covered fixing), retroactively 6° adjustable
10 mm thin profile escutcheon
GROHE LongLife finish
GROHE SmartControl push for ON-OFF, turn for volume adjustment from GROHE EcoJoy to Full Flow
exchangeable symbols
GROHE ProGrip with knurl structure
multiple outlets can be run simultaneously
without roughing-in-set
flow performance:
outlet D = 28 l/min
outlet E = 28 l/min
outlet A = 28 l/min
outlet D+E+A = 65 l/min

Ref. No.	Colour	EAN	Retail Guide Price (£)
29 123 000	Chrome	4005176413292	583.86
29 123 DC0	supersteel	4005176526312	817.40
29 123 MS0	satin steel	4005176946448	coming soon
29 123 GN0	brushed cool sunrise	4005176558122	934.18
29 123 DL0	brushed warm sunset	4005176558092	934.18
29 123 AL0	brushed hard graphite	4005176558061	934.18
29 123 MG0	satin graphite	4005176944307	coming soon



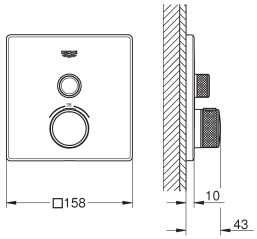

Grohtherm SmartControl
Thermostat for concealed installation with one valve
trim set for GROHE Rapido SmartBox (35 600/35 604)
metal wall escutcheon with **GROHE FastFixation** (covered escutcheon and shaft sealing, covered fixing), retroactively 6° adjustable
GROHE LongLife finish
GROHE SmartControl push for ON-OFF, turn for volume adjustment from GROHE EcoJoy to Full Flow
exchangeable symbols
GROHE TurboStat compact cartridge with wax thermoelement
GROHE ProGrip with knurl structure
GROHE SafeStop safety button at 38°C
(calibration required)
GROHE SafeStop Plus optional temperature limiter at 43°C or 46°C included
built-in non return valve
and dirt strainers
without roughing-in-set
flow performance:
outlet A (to external shut-off) = 34 l/min
outlet B/C = 29 l/min

Ref. No.	Colour	EAN	Retail Guide Price (£)
29 124 000	Chrome	4005176413308	635.76
29 124 DC0	supersteel	4005176526329	890.06
29 124 MS0	satin steel	4005176946455	coming soon
29 124 DA0	warm sunset	4005176558160	953.64
29 124 DL0	brushed warm sunset	4005176558177	1,017.22
29 124 GL0	cool sunrise	4005176558191	953.64
29 124 GN0	brushed cool sunrise	4005176558207	1,017.22
29 124 AL0	brushed hard graphite	4005176558146	1,017.22
29 124 MG0	satin graphite	4005176944314	coming soon



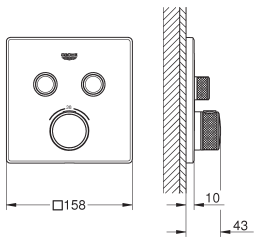

Grohtherm SmartControl
Thermostat for concealed installation with 2 valves
trim set for GROHE Rapido SmartBox (35 600/35 604)
metal wall escutcheon with **GROHE FastFixation** (covered escutcheon and shaft sealing, covered fixing), retroactively 6° adjustable
GROHE LongLife finish
GROHE SmartControl push for ON-OFF, turn for volume adjustment from GROHE EcoJoy to Full Flow
exchangeable symbols
GROHE TurboStat compact cartridge with wax thermoelement
GROHE ProGrip with knurl structure
GROHE SafeStop safety button at 38°C
(calibration required)
GROHE SafeStop Plus optional temperature limiter at 43°C or 46°C included
built-in non return valve
and dirt strainers
multiple outlets can be run simultaneously
without roughing-in-set
flow performance:
outlet B = 24 l/min
outlet C = 26 l/min
outlet B+C = 29 l/min

GROHE COMPLEMENTARY PRODUCTS

Ref. No.	Colour	EAN	Retail Guide Price (£)
29 126 000	**Chrome**	**4005176413322**	**687.65**
29 126 DC0	**supersteel**	**4005176526343**	**962.72**
29 126 MS0	**satin steel**	**4005176946462**	**coming soon**
29 126 DA0	**warm sunset**	**4005176558320**	**1,031.49**
29 126 DL0	**brushed warm sunset**	**4005176558337**	**1,100.25**
29 126 GL0	**cool sunrise**	**4005176558351**	**1,031.49**
29 126 GN0	**brushed cool sunrise**	**4005176558368**	**1,100.25**
29 126 AL0	**brushed hard graphite**	**4005176558306**	**1,100.25**
29 126 MG0	**satin graphite**	**4005176944321**	**coming soon**



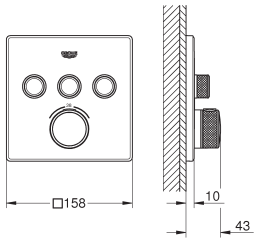

Grohtherm SmartControl
Thermostat for concealed installation with 3 valves
trim set for GROHE Rapido SmartBox (35 600/35 604)
metal wall escutcheon with **GROHE FastFixation** (covered escutcheon and shaft sealing, covered fixing), retroactively 6° adjustable
GROHE LongLife finish
GROHE SmartControl push for ON-OFF, turn for volume adjustment from GROHE EcoJoy to Full Flow
exchangeable symbols
GROHE TurboStat compact cartridge with wax thermoelement
GROHE ProGrip with knurl structure
GROHE SafeStop safety button at 38°C
(calibration required)
GROHE SafeStop Plus optional temperature limiter at 43°C or 46°C included
built-in non return valve
and dirt strainers
multiple outlets can be run simultaneously
without roughing-in-set
flow performance:
outlet A = 23 l/min
outlet B = 27 l/min
outlet C = 23 l/min
outlet A + B = 33 l/min
outlet A + B + C = 36 l/min

29 127 000	**Chrome**	**4005176413339**	**419.60**
29 127 DC0	**supersteel**	**4005176526350**	**587.44**
29 127 MS0	**satin steel**	**4005176946479**	**coming soon**
29 127 GN0	**brushed cool sunrise**	**4005176558443**	**671.36**
29 127 DL0	**brushed warm sunset**	**4005176558412**	**671.36**
29 127 AL0	**brushed hard graphite**	**4005176558382**	**671.36**
29 127 MG0	**satin graphite**	**4005176944338**	**coming soon**



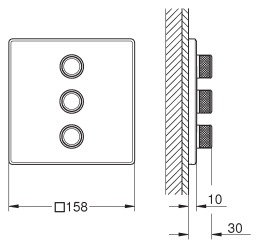

Grohtherm SmartControl
Triple volume control trim
set for final installation for
GROHE Rapido SmartBox 35 600/35 604/35 601
metal wall escutcheon with **GROHE FastFixation** (covered escutcheon and shaft sealing, covered fixing), retroactively 6° adjustable
10 mm thin profile escutcheon
GROHE LongLife finish
GROHE SmartControl push for ON-OFF, turn for volume adjustment from GROHE EcoJoy to Full Flow
exchangeable symbols
GROHE ProGrip with knurl structure
multiple outlets can be run simultaneously
without roughing-in-set
flow performance:
outlet D = 28 l/min
outlet E = 28 l/min
outlet A = 28 l/min
outlet D+E+A = 65 l/min
optional flow reducer for CALGreen compliance included

26 658 000	**Chrome**	**4005176533082**	**69.34**
26 658 DC0	**supersteel**	**4005176950032**	**97.07**
26 658 MS0	**satin steel**	**4005176946301**	**coming soon**
26 658 DA0	**warm sunset**	**4005176950025**	**110.95**
26 658 DL0	**brushed warm sunset**	**4005176950049**	**117.89**
26 658 GL0	**cool sunrise**	**4005176950056**	**110.95**
26 658 GN0	**brushed cool sunrise**	**4005176950063**	**117.89**
26 658 AL0	**brushed hard graphite**	**4005176950018**	**117.89**
26 658 MG0	**satin graphite**	**4005176944390**	**104.02**



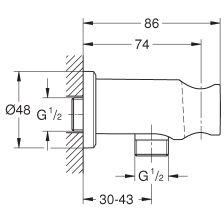

Rainshower
Shower outlet elbow 1/2" with holder
with round escutcheon
Ø 48 mm
male connection thread 1/2"
metal body
protected against backflow
GROHE LongLife finish

Ref. No.	Colour	EAN	Retail Guide Price (£)
26 659 000	Chrome	4005176533099	69.34
26 659 DC0	supersteel	4005176950100	97.07
26 659 MS0	satin steel	4005176946318	coming soon
26 659 DA0	warm sunset	4005176950094	110.95
26 659 DL0	brushed warm sunset	4005176950117	117.89
26 659 GL0	cool sunrise	4005176950124	110.95
26 659 GN0	brushed cool sunrise	4005176950131	117.89
26 659 AL0	brushed hard graphite	4005176950087	117.89
26 659 MG0	satin graphite	4005176944406	coming soon

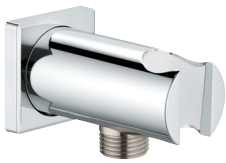

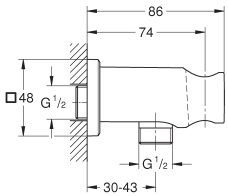

Rainshower
Shower outlet elbow 1/2" with holder
with square escutcheon
48 x 48 mm
male connection thread 1/2"
metal body
protected against backflow
GROHE LongLife finish

26 370 000	Chrome	4005176341380	47.47
26 370 DC0	supersteel	4005176526398	66.47
26 370 MS0	satin steel	4005176946219	coming soon
26 370 DA0	warm sunset	4005176556845	75.97
26 370 GL0	cool sunrise	4005176556876	75.97
26 370 MG0	satin graphite	4005176943805	coming soon

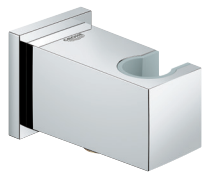

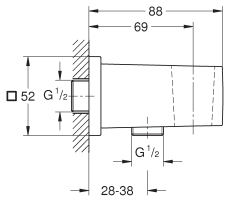

Euphoria Cube
Shower outlet elbow, 1/2"
with wall shower holder
male connection thread 1/2"
protected against backflow
GROHE LongLife finish

27 074 000	Chrome	4005176833083	39.71
27 074 DC0	supersteel	4005176374487	55.60
27 074 GL0	cool sunrise	4005176338984	63.54
27 074 GN0	brushed cool sunrise	4005176427084	67.51
27 074 DA0	warm sunset	4005176338977	63.54
27 074 DL0	brushed warm sunset	4005176427091	67.51
27 074 AL0	brushed hard graphite	4005176339004	67.51

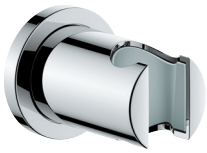

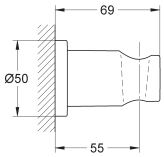

Rainshower
Wall hand Shower holder
non-adjustable
with round escutcheon
GROHE LongLife finish

27 075 000	Chrome	4005176833090	39.71
27 075 DC0	supersteel	4067393030546	55.60
27 075 GL0	cool sunrise	4067393030560	63.54
27 075 GN0	brushed cool sunrise	4067393030577	67.51
27 075 DA0	warm sunset	4067393030539	63.54
27 075 DL0	brushed warm sunset	4067393030553	67.51
27 075 AL0	brushed hard graphite	4067393030522	67.51

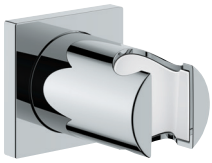

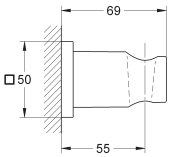

Rainshower
Wall hand Shower holder
non-adjustable
with square escutcheon
GROHE LongLife finish

27 057 000	Chrome	4005176830457	62.05
27 057 DC0	supersteel	4005176371196	86.88
27 057 GL0	cool sunrise	4005176338946	99.30
27 057 GN0	brushed cool sunrise	4005176426933	105.50
27 057 DA0	warm sunset	4005176338939	99.30
27 057 DL0	brushed warm sunset	4005176426940	105.50
27 057 AL0	brushed hard graphite	4005176338960	105.50



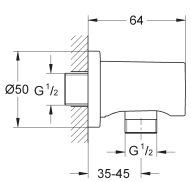

Rainshower
Shower outlet elbow, 1/2"
male connection thread 1/2"
with round escutcheon
protected against backflow
GROHE LongLife finish

GROHE COMPLEMENTARY PRODUCTS



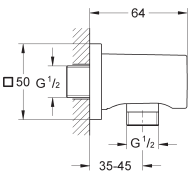

Ref. No.	Colour	EAN	Retail Guide Price (£)
27 076 000	Chrome	4005176833106	62.05
27 076 DC0	supersteel	4005176950216	86.88
27 076 GL0	cool sunrise	4005176950230	99.30
27 076 GN0	brushed cool sunrise	4005176954016	105.50
27 076 DA0	warm sunset	4005176950209	99.30
27 076 DL0	brushed warm sunset	4005176950223	105.50
27 076 AL0	brushed hard graphite	4005176950193	105.50

Rainshower
Shower outlet elbow
male connection thread 1/2"
with square escutcheon
protected against backflow
GROHE LongLife finish



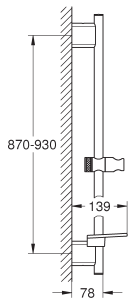

26 603 000	Chrome	4005176486548	125.08
26 603 DC0	supersteel	4005176526480	225.15
26 603 GL0	cool sunrise	4005176558757	250.18
26 603 GN0	brushed cool sunrise	4005176558764	275.19
26 603 DA0	warm sunset	4005176558726	250.18
26 603 DL0	brushed warm sunset	4005176558733	275.19
26 603 AL0	brushed hard graphite	4005176558702	275.19

Rainshower SmartActive
Shower rail, 900 mm
with wall holders made of metal
glide element and swivel holder
GROHE FastFixation (variable distance between
wall shower holders to adapt to existing holes)
GROHE TileFix adjustable depth on upper and lower bracket
GROHE EasyReach tray
GROHE LongLife finish



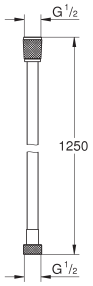

28 362 001	Chrome	4005176933264	23.60
28 362 DC1	supersteel	4005176775475	33.05
28 362 MS1	satin steel	4005176946387	35.40
28 362 GL1	cool sunrise	4005176775468	37.77
28 362 DA1	warm sunset	4005176775451	37.77
28 362 A01	hard graphite	4005176775437	37.77
28 362 MG1	satin graphite	4005176944475	coming soon
28 362 KF1	phantom black	4005176782596	33.05

Silverflex
Shower hose
1250 mm
smooth surface for easy cleaning
Rotation cone for **TwistStop** function
pressure resistance up to 5 bar
tensile strength 500 N
heat resistance 70°C
AntiFold bendproof
universal connection G 1/2" x 1/2"
GROHE ProGrip with knurl structure
GROHE LongLife finish



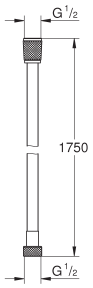

28 388 001	Chrome	4005176933288	30.32
28 388 DC1	supersteel	4005176775420	42.45
28 388 MS1	satin steel	4005176946394	coming soon
28 388 GL1	cool sunrise	4005176775413	48.51
28 388 DA1	warm sunset	4005176775406	48.51
28 388 A01	hard graphite	4005176775383	48.51
28 388 MG1	satin graphite	4005176944482	45.49
28 388 KF1	phantom black	4005176782602	42.45

Silverflex
Shower hose
1750 mm
smooth surface for easy cleaning
Rotation cone for **TwistStop** function
pressure resistance up to 5 bar
tensile strength 500 N
heat resistance 70°C
AntiFold bendproof
universal connection G 1/2" x 1/2"
GROHE ProGrip with knurl structure
GROHE LongLife finish

GROHE COMPLEMENTARY PRODUCTS

Ref. No.	Colour	EAN	Retail Guide Price (£)
27 513 001	Chrome	4005176333842	42.40
27 513 DC1	supersteel	4067393033356	113.67
27 513 MS1	satin steel	4067393030386	coming soon
27 513 GL1	cool sunrise	4005176737237	129.33
27 513 GN1	brushed cool sunrise	4005176737244	138.36
27 513 DL1	brushed warm sunset	4067393029045	138.35
27 513 MG1	satin graphite	4067393030379	coming soon



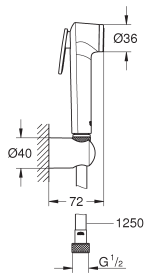

Tempesta-F Trigger Spray 30
Wall holder set 1 spray
Consisting of:
hand shower with trigger control (27 512 001)
maximum flow rate (at 3 bar): 8 l/min
wall shower holder (28 605)
Silverflex Long-Life shower hose 1250 mm (26 335)
GROHE EcoJoy - Less water, perfect flow
GROHE LongLife finish
GROHE SpeedClean effortless limescale removal
Inner WaterGuide for a longer life
TwistStop preventing the hose from twisting
Please refer to local norms regarding installation.

65 807 000	Chrome	4005176849893	55.14
65 807 DC0	supersteel	4005176442797	77.20
65 807 GL0	cool sunrise	4005176467738	82.71
65 807 GN0	brushed cool sunrise	4005176467745	88.22
65 807 DA0	warm sunset	4005176467752	82.71
65 807 DL0	brushed warm sunset	4005176467769	88.22
65 807 AL0	brushed hard graphite	4005176467714	88.22



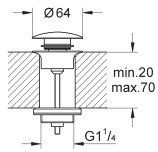

Waste set with push-open plug
with push-open cover
for wash basins with overflow
removable cover
closable
GROHE LongLife finish

28 912 000	Chrome	4005176266751	106.24
28 912 DC0	supersteel	4005176467905	148.73
28 912 MS0	satin steel	4005176946059	159.35
28 912 GN0	brushed cool sunrise	4005176467875	169.98
28 912 DL0	brushed warm sunset	4005176467899	169.98
28 912 AL0	brushed hard graphite	4005176467844	169.98
28 912 MG0	satin graphite	4005176944666	159.35



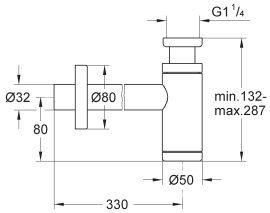

Bottle trap, 1 1/4“
for basins
material: brass
(screw-top for cleaning)
large sliding escutcheon
GROHE LongLife finish

40 564 000	Chrome	4005176912740	116.85
40 564 DC0	supersteel	4005176491795	163.60
40 564 A00	hard graphite	4005176491849	175.29
40 564 AL0	brushed hard graphite	4005176491788	186.97

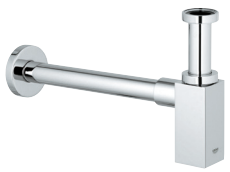

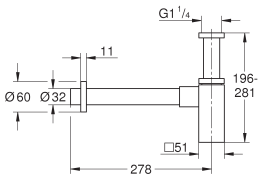

Bottle trap
for **wash basin**
GROHE LongLife finish
brass body

40 565 000	Chrome	4005176912757	94.48
40 565 DC0	supersteel	4005176491702	132.29
40 565 A00	hard graphite	4005176491757	141.73
40 565 AL0	brushed hard graphite	4005176491696	151.19



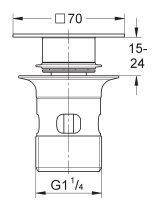

Waste set with push-open plug
with push-open cover
for wash basins with overflow
removable cover
closable
GROHE LongLife finish

GROHE COMPLEMENTARY PRODUCTS

Ref. No.	Colour	EAN	Retail Guide Price (£)
22 037 000	Chrome	4005176305535	8.25
22 037 MS0	satin steel	4005176945342	coming soon
22 037 MG0	satin graphite	4005176944352	coming soon



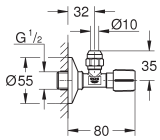

Angle valve 1/2"
pre-roughened connection thread for easy sealing
wall connection 1/2"
outlet thread 3/8"
with length compensation
with compression nut Ø 10 mm
water protected spindle shutoff, brass,
with grease chamber and double o-ring sealing
long connecting shaft
ergonomic metal handle
marking: neutral
metal push-on escutcheon Ø 55 mm
GROHE LongLife finish

22 039 MS0	satin steel	4005176945359	coming soon
22 039 MG0	satin graphite	4005176944369	coming soon

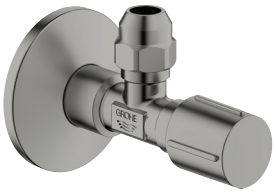

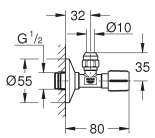

Angle valve 1/2"
self-sealing connection thread
wall connection 1/2"
outlet thread 3/8"
with length compensation
with compression nut Ø 10 mm
water protected spindle shutoff, brass,
with grease chamber and double o-ring sealing
long connecting shaft
ergonomic metal handle
marking: neutral
metal push-on escutcheon Ø 55 mm
GROHE LongLife finish

22 041 DC1	supersteel	4067393033332	59.96
22 041 MS1	satin steel	4067393030362	coming soon
22 041 DL1	brushed warm sunset	4067393033349	69.18
22 041 MG1	satin graphite	4067393030355	coming soon

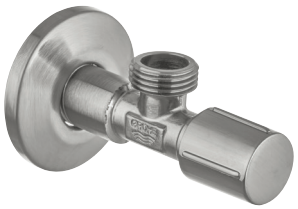

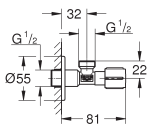

Angle valve 1/2"
pre-roughened connection thread for easy sealing
wall connection 1/2"
outlet 1/2"
water protected spindle shutoff, brass,
with grease chamber and double o-ring sealing
long connecting shaft
ergonomic metal handle
marking: neutral
metal push-on escutcheon Ø 55 mm
GROHE LongLife finish

22 012 000	Chrome	4005176906343	57.75



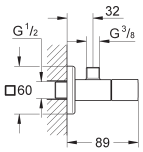

Eurocube
Angle valve 1/2"
wall connection 1/2"
outlet thread 3/8"
cartridge headpart
metal handle
marking: neutral
metal push-on escutcheon

28 990 000	Chrome	4005176174025	224.84
28 990 MS0	satin steel	4005176946066	coming soon
28 990 MG0	satin graphite	4005176944673	337.27



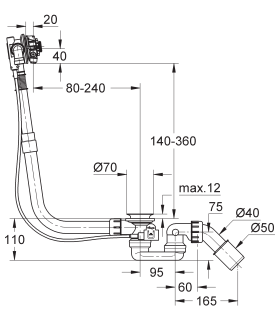

Talentofill
Inlet-, pop-up and waste-system
for normal baths
without finishing trim set
with bottle trap and 45°-outlet-bend

GROHE COMPLEMENTARY PRODUCTS



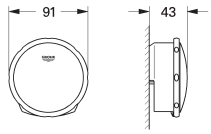

Ref. No.	Colour	EAN	Retail Guide Price (£)
19 952 000	Chrome	4005176174230	205.78
19 952 DC0	supersteel	4005176467776	288.09
19 952 MS0	satin steel	4005176945335	coming soon
19 952 GL0	cool sunrise	4005176352423	308.67
19 952 GN0	brushed cool sunrise	4005176468117	329.25
19 952 DA0	warm sunset	4005176351945	308.67
19 952 DL0	brushed warm sunset	4005176468124	329.25
19 952 AL0	brushed hard graphite	4005176353376	329.25
19 952 MG0	satin graphite	4005176944345	308.67

Talentofill
Inlet-, pop-up and waste-system
set for final installation
escutcheon
supply part
waste plug
fixing set
in combination with Talentofill
28 990 000/28 991 000



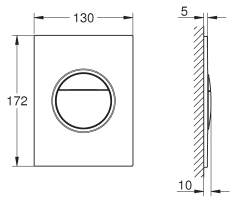

37 601 000	Chrome	4005176416057	106.42
37 601 DC0	supersteel	4005176416088	191.56
37 601 MS0	satin steel	4005176946073	159.63
37 601 GL0	cool sunrise	4005176524271	191.56
37 601 GN0	brushed cool sunrise	4005176529016	191.56
37 601 DA0	warm sunset	4005176524288	191.56
37 601 DL0	brushed warm sunset	4005176529023	191.56
37 601 AL0	brushed hard graphite	4005176529030	191.56
37 601 MG0	satin graphite	4005176944680	159.63
37 601 KF0	phantom black	4005176677670	218.16

Nova Cosmopolitan S
Flush plate
for dual flush or start & stop actuation
for pneumatic drop valve AV1
compatible with Rapid SL/GD2 1.13 m
for vertical installation
130 x 172 mm
material: ABS
GROHE LongLife finish
GROHE EcoJoy - Less water, perfect flow
flush plate with magnetic holder and fixing brackets included
compatible with Rapid SLX
for use with Rapid SL and Uniset with GD 2 cistern please order shaft 40 911 000 (sold separately)
for use with Rapid SL and Uniset 0.82 m installation height please order shaft 40 950 000 (sold separately)



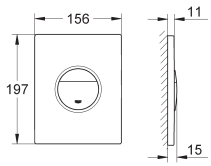

38 765 000	Chrome	4005176846830	85.50
38 765 MS0	satin steel	4005176946080	213.74
38 765 MG0	satin graphite	4005176944697	213.74
38 765 KF0	phantom black	4005176951978	192.36

Nova Cosmopolitan
Flush plate
for dual flush or start & stop actuation
for pneumatic drop valve AV1
for vertical and horizontal installation
GROHE LongLife finish
GROHE EcoJoy - Less water, perfect flow
for combination with Rapid SL 1.13 m with GD 2 cistern
for use with Rapid SLX please order shaft 66 791 000 (sold separately)

GROHE
SURVEY OF CONTENTS

Ref. No.	EAN	Page	Retail Guide Price (£)
10			
100738 MG0 0	4005176947384	92, 111	coming soon
100738 MS0 0	4005176947391	92, 111	coming soon
100739 MG0 0	4005176947407	92, 111	coming soon
100739 MS0 0	4005176947414	92, 111	coming soon
100751 MG0 0	4005176947421	106	coming soon
100751 MS0 0	4005176947438	106	coming soon
100961 000 0	4005176949456	86	2,039.84
100961 AL0 0	4005176949463	87	3,467.73
100961 DA0 0	4005176949470	87	3,263.75
100961 GL0 0	4005176949586	87	3,263.75
100961 KF0 0	4005176949593	87	2,855.76
100961 KI0 0	4067393032373	87	2,039.84
100962 000 0	4005176949609	86	2,039.84
100962 AL0 0	4005176949623	87	3,467.73
100962 DA0 0	4005176949630	87	3,263.72
100962 DC0 0	4005176949647	87	2,855.76
100962 DL0 0	4005176949654	87	3,467.71
100962 GL0 0	4005176949661	87	3,263.72
100962 GN0 0	4005176949678	87	3,467.73
100962 KF0 0	4005176949685	87	2,855.76
100962 KI0 0	4067393032380	87	2,039.84
100964 000 0	4005176949739	84	2,039.84
100964 AL0 0	4005176949746	85	3,467.73
100964 DA0 0	4005176949753	85	3,263.75
100964 GL0 0	4005176949760	85	3,263.75
100964 KF0 0	4005176949777	85	2,855.76
100964 KI0 0	4067393032397	85	2,039.84
101673 000 0	4067393005162	88	149.41
101673 AL0 0	4067393005186	88	253.99
101673 DA0 0	4067393005193	88	239.05
101673 DC0 0	4067393005506	88	209.15
101673 DL0 0	4067393005513	88	253.99
101673 GL0 0	4067393005520	88	239.05
101673 GN0 0	4067393005537	88	253.99
101673 KF0 0	4067393005544	88	209.15
101676 000 0	4067393005216	87, 97	97.74
101676 AL0 0	4067393005230	88, 97	166.18
101676 DA0 0	4067393005247	88, 97	156.39
101676 DC0 0	4067393005254	88, 97	136.84
101676 DL0 0	4067393005261	88, 97	166.18
101676 GL0 0	4067393005278	88, 97	156.39
101676 GN0 0	4067393005285	88, 97	166.18
101676 KF0 0	4067393005292	88, 97	136.84
101676 KI0 0	4067393032403	97	97.74
101677 000 0	4067393005339	88	146.44
101677 AL0 0	4067393005353	88	248.94
101677 DA0 0	4067393005360	88	234.29
101677 DC0 0	4067393005377	88	219.64
101677 DL0 0	4067393005384	88	248.94
101677 GL0 0	4067393005391	88	234.29
101677 GN0 0	4067393005407	88	248.94
101677 KF0 0	4067393005414	88	205.01
101677 KI0 0	4067393032410	88	146.44
101680 000 0	4067393005452	84	2,039.84
101680 AL0 0	4067393005476	85	3,467.73
101680 DA0 0	4067393005483	85	3,263.72
101680 DC0 0	4067393005490	85	2,855.76
101680 DL0 0	4067393005704	85	3,467.71
101680 GL0 0	4067393005711	85	3,263.72
101680 GN0 0	4067393005728	85	3,467.73
101680 KF0 0	4067393005735	85	2,855.76
101680 KI0 0	4067393032427	85	2,039.84
104644 000 0	4067393039167	34, 75	192.35
104644 AL0 0	4067393039174	34, 75	360.65
104644 AU0 0	4067393039181	34, 75	721.29
104644 DA0 0	4067393039198	34, 75	360.65
104644 GL0 0	4067393039204	34, 75	360.65
104644 KF0 0	4067393039211	34, 75	264.47
104644 LS0 0	4067393039228	34, 75	498.90
104644 MV0 0	4067393039235	34, 75	721.29
104644 SD0 0	4067393048541	34, 75	498.90
104645 000 0	4067393039242	34, 75	192.35
104645 AL0 0	4067393039259	34, 75	360.65
104645 AU0 0	4067393039266	34, 75	721.29
104645 DA0 0	4067393039273	34, 75	360.65
104645 GL0 0	4067393039280	34, 75	360.65
104645 KF0 0	4067393039297	34, 75	264.47
104645 LS0 0	4067393039303	34, 75	498.90
104645 MV0 0	4067393039310	34, 75	721.29
104645 SD0 0	4067393039327	34, 75	498.90
13			
13 264 001	4005176515149	45	369.17
13 264 AL1	4005176515101	45	590.67
13 264 DA1	4005176515040	45	553.75
13 264 DC1	4005176954085	45	516.83
13 264 GL1	4005176514982	45	553.75
13 264 MG1	4005176947155	45	coming soon
13 264 MS1	4005176945076	45	coming soon
13 484 DA0	4005176757730	70	429.65
13 484 IG0	4005176757747	70	372.37
13 485 000	4005176756603	63	386.90
13 485 AL0	4005176756610	63	619.02
13 485 DC0	4005176756627	63	541.65
13 486 000	4005176756634	63	895.12
13 486 AL0	4005176756641	63	1,432.19
13 486 DC0	4005176756658	63	1,253.17
13 487 000	4005176761683	33	291.93
13 487 AL0	4005176761706	33	467.09
13 487 DA0	4005176761713	33	437.90
13 487 DC0	4005176761720	33	408.70
13 487 DL0	4005176951657	33	467.09
13 487 GL0	4005176761737	33	437.90
13 487 GN0	4005176951664	33	467.09
13 487 MG0	4005176946790	33	437.88
13 487 MS0	4005176944802	33	coming soon
14			
14 215 000	4005176762253	33	156.16
14 215 AL0	4005176762260	33	249.85
14 215 DC0	4005176762277	33	218.62
14 215 DL0	4005176951671	33	coming soon
14 215 EN0	4005176762284	33	249.85
14 216 000	4005176762291	33	147.87
14 216 AL0	4005176762307	33	236.59
14 216 DC0	4005176762314	33	207.02
14 216 DL0	4005176951695	33	coming soon
14 216 EN0	4005176762321	33	223.89
14 217 000	4005176762338	33	112.34
14 217 AL0	4005176762345	33	179.75
14 217 DL0	4005176951718	33	coming soon
14 217 EN0	4005176762352	33	179.75
14 217 GN0	4005176951725	33	coming soon
14 218 000	4005176762369	33	111.12
14 218 AL0	4005176762376	33	177.77
14 218 DC0	4005176770623	33	155.55
14 218 DL0	4005176951732	33	coming soon
14 218 EN0	4005176762383	33	177.77
19			
19 309 002	4005176499982	40	1,092.74
19 309 AL2	4005176514289	40	1,748.38

GROHE
SURVEY OF CONTENTS

Ref. No.	EAN	Page	Retail Guide Price (£)
19 309 DA2	4005176514241	40	1,639.11
19 309 DC2	4005176954108	40	1,529.83
19 309 DL2	4005176514227	40	1,748.38
19 309 GL2	4005176514197	40	1,639.11
19 309 GN2	4005176514173	40	1,748.38
19 309 MG2	4005176946509	40	coming soon
19 309 MS2	4005176945106	40	coming soon
19 315 001	4005176514159	41	487.30
19 315 AL1	4005176514111	41	779.69
19 315 DA1	4005176514050	41	730.96
19 315 DC1	4005176954115	41	682.22
19 315 DL1	4005176514036	41	779.69
19 315 GL1	4005176513992	41	730.96
19 315 GN1	4005176513978	41	779.69
19 315 MG1	4005176946516	41	coming soon
19 315 MS1	4005176945113	41	coming soon
19 316 001	4005176513954	44	1,633.09
19 316 AL1	4005176513916	44	2,612.94
19 316 DA1	4005176513855	44	2,449.63
19 316 DC1	4005176954122	44	2,286.32
19 316 DL1	4005176513831	44	2,612.94
19 316 GL1	4005176513794	44	2,449.63
19 316 GN1	4005176513770	44	2,612.94
19 316 MG1	4005176947186	44	coming soon
19 316 MS1	4005176945120	44	coming soon
19 317 001	4005176513756	41	428.23
19 317 AL1	4005176513718	41	685.18
19 317 DA1	4005176513657	41	642.35
19 317 DC1	4005176954139	41	599.53
19 317 DL1	4005176513633	41	685.18
19 317 GL1	4005176513596	41	642.35
19 317 GN1	4005176513572	41	685.18
19 317 MG1	4005176946523	41	coming soon
19 317 MS1	4005176945137	41	coming soon
19 334 001	4005176513558	46	147.66
19 334 AL1	4005176513510	46	236.27
19 334 DA1	4005176513459	46	221.50
19 334 DC1	4005176954146	46	206.73
19 334 DL1	4005176513435	46	236.27
19 334 GL1	4005176513398	46	221.50
19 334 GN1	4005176513374	46	236.27
19 334 MG1	4005176947193	46	coming soon
19 334 MS1	4005176945144	46	coming soon
19 380 002	4005176513190	42	561.14
19 380 AL2	4005176513152	42	897.82
19 380 DA2	4005176513091	42	841.71
19 380 DC2	4005176954153	42	785.59
19 380 DL2	4005176513077	42	897.82
19 380 GL2	4005176513039	42	841.71
19 380 GN2	4005176513015	42	897.82
19 380 MG2	4005176946530	42	coming soon
19 380 MS2	4005176945151	42	coming soon
19 386 002	4005176512995	40	1,122.27
19 386 AL2	4005176512957	40	1,795.63
19 386 DA2	4005176512896	40	1,683.41
19 386 DC2	4005176954160	40	1,571.18
19 386 DL2	4005176512872	40	1,795.63
19 386 GL2	4005176512834	40	1,683.41
19 386 GN2	4005176512810	40	1,795.63
19 386 MG2	4005176946547	40	coming soon
19 386 MS2	4005176945168	40	coming soon
19 446 002	4005176512797	43	590.67
19 446 AL2	4005176512759	43	945.08
19 446 DA2	4005176512698	43	886.01
19 446 DC2	4005176954177	43	826.94
19 446 DL2	4005176512674	43	945.08
19 446 GL2	4005176512636	43	886.01
19 446 GN2	4005176512612	43	945.08
19 446 MG2	4005176946554	43	coming soon
19 446 MS2	4005176945175	43	coming soon
19 590 001	4005176512599	45	251.03
19 590 AL1	4005176512551	45	401.65
19 590 DA1	4005176512490	45	376.55
19 590 DC1	4005176954184	45	351.45
19 590 DL1	4005176512476	45	401.65
19 590 GL1	4005176512438	45	376.55
19 590 GN1	4005176512414	45	401.65
19 590 MG1	4005176947209	45	coming soon
19 590 MS1	4005176945182	45	coming soon
19 952 000	4005176174230	79, 120	205.78
19 952 A00	4005176352874	79	308.67
19 952 AL0	4005176353376	79, 120	329.25
19 952 DA0	4005176351945	79, 120	308.67
19 952 DC0	4005176467776	79, 120	288.09
19 952 DL0	4005176468124	79, 120	329.25
19 952 GL0	4005176352423	79, 120	308.67
19 952 GN0	4005176468117	79, 120	329.25
19 952 MG0	4005176944345	79, 120	308.67
19 952 MS0	4005176945335	79, 120	coming soon
20			
20 188 001	4005176499685	39	1,004.13
20 188 AL1	4005176499760	39	1,606.63
20 188 DA1	4005176499739	39	1,506.20
20 188 DC1	4005176954191	39	1,405.79
20 188 DL1	4005176499746	39	1,606.63
20 188 GL1	4005176499715	39	1,506.20
20 188 GN1	4005176499722	39	1,606.63
20 188 MG1	4005176946561	39	1,506.20
20 188 MS1	4005176945199	39	coming soon
20 189 002	4005176499784	39	974.60
20 189 AL2	4005176499869	39	1,559.37
20 189 DA2	4005176499838	39	1,461.91
20 189 DC2	4005176954207	39	1,364.44
20 189 DL2	4005176499845	39	1,559.37
20 189 GL2	4005176499814	39	1,461.91
20 189 GN2	4005176499821	39	1,559.37
20 189 MG2	4005176946578	39	coming soon
20 189 MS2	4005176945205	39	coming soon
20 193 002	4005176499883	39	1,004.13
20 193 AL2	4005176499968	39	1,606.63
20 193 DA2	4005176499937	39	1,506.20
20 193 DC2	4005176954214	39	1,405.79
20 193 DL2	4005176499944	39	1,606.63
20 193 GL2	4005176499913	39	1,506.20
20 193 GN2	4005176499920	39	1,606.63
20 193 MG2	4005176947087	39	coming soon
20 193 MS2	4005176945212	39	coming soon
20 587 000	4005176512070	18	551.42
20 587 AL0	4005176512032	18	882.27
20 587 DA0	4005176511998	18	827.14
20 587 DC0	4005176511974	18	772.00
20 587 DL0	4005176511950	18	882.27
20 587 GL0	4005176511936	18	827.14
20 587 GN0	4005176511912	18	882.27
20 587 MG0	4005176944154	18	coming soon
20 587 MS0	4005176945960	18	827.15
20 589 000	4005176511691	14	735.32
20 589 AL0	4005176511653	14	1,176.49
20 589 DA0	4005176511615	14	1,102.98
20 589 DC0	4005176511592	14	1,029.43
20 589 DL0	4005176511578	14	1,176.50
20 589 GL0	4005176503306	14	1,102.98
20 589 GN0	4005176511530	14	1,176.50

Errors and omissions excepted

GROHE
SURVEY OF CONTENTS

Ref. No.	EAN	Page	Retail Guide Price (£)
20 589 MG0	4005176944178	14	coming soon
20 589 MS0	4005176946585	14	coming soon
20 593 000	4005176511516	19	648.73
20 593 AL0	4005176499272	19	1,037.97
20 593 DA0	4005176511479	19	973.10
20 593 DC0	4005176511455	19	908.23
20 593 DL0	4005176499210	19	1,037.97
20 593 GL0	4005176511417	19	973.10
20 593 GN0	4005176511394	19	1,037.97
20 593 MG0	4005176944185	19	coming soon
20 593 MS0	4005176946592	19	coming soon
20 595 000	4005176511233	14	865.09
20 595 AL0	4005176511219	14	1,384.13
20 595 DA0	4005176511172	14	1,297.62
20 595 DC0	4005176511158	14	1,211.12
20 595 DL0	4005176499234	14	1,384.13
20 595 GL0	4005176511110	14	1,297.62
20 595 GN0	4005176511097	14	1,384.13
20 595 MG0	4005176944192	14	coming soon
20 595 MS0	4005176946615	14	coming soon
20 619 DA0	4005176757945	67	1,004.34
20 619 IG0	4005176757952	67	870.44
20 622 IG0	4005176757990	68	651.65
20 623 IG0	4005176758027	68	721.45
20 624 IG0	4005176758058	67	786.63
20 626 000	4005176760136	60	841.42
20 626 AL0	4005176760143	60	1,346.26
20 626 DC0	4005176760150	60	1,177.98
20 627 000	4005176760167	59	1,004.44
20 627 AL0	4005176760181	59	1,607.09
20 627 DC0	4005176760198	59	1,406.21
20 628 000	4005176760204	60	874.23
20 628 AL0	4005176760228	60	1,398.77
20 628 DC0	4005176760235	60	1,223.92
20 629 000	4005176760242	60	930.03
20 629 AL0	4005176759611	60	1,488.05
20 629 DC0	4005176759628	60	1,302.05
20 634 SD0	4005176759635	12	27,923.83
20 635 SD0	4005176759642	12	27,923.83
20 643 000	4005176762871	29	648.73
20 643 AL0	4005176762901	29	1,037.97
20 643 DA0	4005176762918	29	973.10
20 643 DC0	4005176762925	29	908.23
20 643 DL0	4005176951756	29	1,037.97
20 643 GL0	4005176762932	29	973.10
20 643 GN0	4005176951763	29	1,037.97
20 643 MG0	4005176944512	29	coming soon
20 643 MS0	4005176945595	29	973.10
20 649 000	4005176762949	28	648.73
20 649 AL0	4005176762963	28	1,037.97
20 649 DA0	4005176762970	28	973.10
20 649 DC0	4005176762987	28	908.23
20 649 DL0	4005176951770	28	1,037.97
20 649 GL0	4005176762994	28	973.10
20 649 GN0	4005176951787	28	1,037.97
20 649 MG0	4005176944529	28	coming soon
20 649 MS0	4005176945601	28	coming soon
20 658 000	4005176763007	27	324.37
20 658 AL0	4005176763014	27	518.99
20 658 DA0	4005176763021	27	486.55
20 658 DC0	4005176763038	27	454.11
20 658 DL0	4005176951794	27	518.99
20 658 GL0	4005176763045	27	486.55
20 658 GN0	4005176951800	27	518.99
20 658 MG0	4005176944536	27	coming soon
20 658 MS0	4005176945618	27	coming soon
20 661 000	4005176763090	30	551.42
20 661 AL0	4005176763113	30	882.27
20 661 DA0	4005176763120	30	827.14
20 661 DC0	4005176763137	30	772.00
20 661 DL0	4005176952012	30	882.27
20 661 EN0	4005176763144	30	882.27
20 661 GL0	4005176763151	30	827.14
20 661 GN0	4005176952029	30	882.27
20 661 MG0	4005176944543	30	coming soon
20 661 MS0	4005176945625	30	coming soon
20 662 000	4005176763168	29	551.42
20 662 AL0	4005176763182	29	882.27
20 662 DA0	4005176763199	29	827.14
20 662 DC0	4005176763205	29	772.00
20 662 DL0	4005176952036	29	882.27
20 662 GL0	4005176763212	29	827.14
20 662 GN0	4005176952043	29	882.27
20 662 MG0	4005176944550	29	827.15
20 662 MS0	4005176945632	29	coming soon
20 664 SD0	4005176763243	12	28,342.69
20 665 SD0	4005176763250	12	28,342.69
20 666 IG0	4005176761553	67	670.27
20 667 000	4005176795510	52	1,494.89
20 667 AL0	4005176795534	52	2,391.83
20 667 DC0	4005176795527	52	2,242.34
20 668 000	4005176795008	52	3,031.17
20 668 AL0	4005176795022	52	5,051.94
20 668 DC0	4005176795015	52	4,799.34
20 669 000	4005176795039	52	3,031.17
20 669 AL0	4005176795053	52	5,051.94
20 669 DC0	4005176795046	52	4,799.34
20 670 000	4005176791680	53	1,494.89
20 670 AL0	4005176791703	53	2,391.83
20 670 DC0	4005176791697	53	2,242.34
20 671 000	4005176791710	53	2,989.78
20 671 AL0	4005176791734	53	4,783.65
20 671 DC0	4005176791727	53	4,484.68
20 672 000	4005176791741	53	2,989.78
20 672 AL0	4005176791963	53	4,783.65
20 672 DC0	4005176791758	53	4,484.68
21			
21 134 000	4005176499067	18	518.99
21 134 AL0	4005176510977	18	830.38
21 134 DA0	4005176510939	18	778.48
21 134 DC0	4005176510915	18	726.58
21 134 DL0	4005176510892	18	830.38
21 134 GL0	4005176510854	18	778.48
21 134 GN0	4005176510830	18	830.38
21 134 MG0	4005176944208	18	coming soon
21 134 MS0	4005176946196	18	coming soon
21 138 000	4005176499081	13	761.27
21 138 AL0	4005176510618	13	1,218.05
21 138 DA0	4005176510571	13	1,141.91
21 138 DC0	4005176510557	13	1,065.77
21 138 DL0	4005176510533	13	1,218.03
21 138 GL0	4005176510496	13	1,141.91
21 138 GN0	4005176510472	13	1,218.03
21 138 MG0	4005176944222	13	coming soon
21 138 MS0	4005176946202	13	coming soon
21 140 000	4005176510458	18	713.61
21 140 AL0	4005176510410	18	1,141.78
21 140 DA0	4005176510373	18	1,070.41
21 140 DC0	4005176510359	18	999.04
21 140 DL0	4005176510335	18	1,141.78
21 140 GL0	4005176510298	18	1,070.41
21 140 GN0	4005176510274	18	1,141.78
21 140 MG0	4005176944239	18	coming soon

GROHE
SURVEY OF CONTENTS

Ref. No.	EAN	Page	Retail Guide Price (£)
21 140 MS0	4005176946639	18	coming soon
21 142 000	4005176510052	13	1,046.75
21 142 AL0	4005176510014	13	1,674.77
21 142 DA0	4005176509971	13	1,570.12
21 142 DC0	4005176509957	13	1,465.44
21 142 DL0	4005176509933	13	1,674.80
21 142 GL0	4005176509896	13	1,570.12
21 142 GN0	4005176509872	13	1,674.80
21 142 MG0	4005176944253	13	coming soon
21 142 MS0	4005176946653	13	coming soon
21 144 000	4005176763267	28	518.99
21 144 AL0	4005176763274	28	830.38
21 144 DA0	4005176763281	28	778.48
21 144 DC0	4005176763298	28	726.58
21 144 DL0	4005176952050	28	830.38
21 144 GL0	4005176763304	28	778.48
21 144 GN0	4005176952067	28	830.38
21 144 MG0	4005176944567	28	coming soon
21 144 MS0	4005176945649	28	coming soon
21 145 000	4005176763311	27	518.99
21 145 AL0	4005176763335	27	830.38
21 145 DA0	4005176763342	27	778.48
21 145 DC0	4005176763359	27	726.58
21 145 DL0	4005176952074	27	830.38
21 145 GL0	4005176763366	27	778.48
21 145 GN0	4005176952081	27	830.38
21 145 MG0	4005176944574	27	coming soon
21 145 MS0	4005176945656	27	coming soon
21 149 000	4005176762017	28	713.61
21 149 AL0	4005176761225	28	1,141.78
21 149 DA0	4005176761232	28	1,070.41
21 149 DC0	4005176761249	28	999.04
21 149 DL0	4005176952098	28	1,141.78
21 149 GL0	4005176761256	28	1,070.41
21 149 GN0	4005176952104	28	1,141.78
21 149 MG0	4005176944888	28	coming soon
21 149 MS0	4005176945663	28	coming soon
22			
22 012 000	4005176906343	78, 119	57.75
22 037 000	4005176305535	77, 119	8.25
22 037 MG0	4005176944352	77, 119	coming soon
22 037 MS0	4005176945342	77, 119	coming soon
22 039 MG0	4005176944369	78, 119	coming soon
22 039 MS0	4005176945359	78, 119	coming soon
22 041 DC1	4067393033332	78, 119	59.96
22 041 DL1	4067393033349	78, 119	69.18
22 041 MG1	4067393030355	78, 119	coming soon
22 041 MS1	4067393030362	78, 119	coming soon
23			
23 200 000	4005176908354	53, 54	285.11
23 403 001	4005176499487	38	679.28
23 403 AL1	4005176499562	38	1,086.83
23 403 DA1	4005176499531	38	1,018.90
23 403 DC1	4005176954221	38	950.98
23 403 DL1	4005176499548	38	1,086.83
23 403 GL1	4005176499517	38	1,018.90
23 403 GN1	4005176499524	38	1,086.83
23 403 MG1	4005176947094	38	coming soon
23 403 MS1	4005176945229	38	coming soon
23 429 000	4005176993695	23, 40	295.01
24			
24 154 000	4005176481185	62	632.52
24 154 AL0	4005176585920	62	1,012.02
24 154 DC0	4005176574238	62	885.52
24 160 001	4005176596230	40	531.62
24 160 AL1	4005176598715	40	850.58
24 160 DA1	4005176596285	40	797.42
24 160 DC1	4005176954245	40	744.26
24 160 DL1	4005176598692	40	850.58
24 160 GL1	4005176596261	40	797.42
24 160 GN1	4005176596278	40	850.58
24 160 MG1	4005176947216	40	coming soon
24 160 MS1	4005176945243	40	coming soon
24 259 IG0	4005176758355	69	418.85
24 260 DA0	4005176758379	69	575.93
24 260 IG0	4005176758386	69	460.75
24 277 000	4005176759918	61	429.10
24 277 AL0	4005176759925	61	686.55
24 277 DC0	4005176759932	61	600.73
24 279 000	4005176759949	61	472.01
24 279 AL0	4005176759956	61	755.20
24 279 DC0	4005176759963	61	660.81
24 340 000	4005176759970	61	499.92
24 340 AL0	4005176759987	61	799.89
24 340 DC0	4005176759994	61	699.90
24 341 000	4005176759659	59	688.22
24 341 AL0	4005176759673	59	1,101.15
24 341 DC0	4005176759680	59	963.51
24 342 000	4005176759697	59	688.22
24 342 AL0	4005176759703	59	1,101.15
24 342 DC0	4005176759710	59	963.51
24 344 000	4005176759734	59	855.63
24 344 AL0	4005176759741	59	1,369.01
24 344 DC0	4005176759758	59	1,197.87
24 345 000	4005176759765	59	855.63
24 345 AL0	4005176759772	59	1,369.01
24 345 DC0	4005176759789	59	1,197.87
24 346 000	4005176759796	59	1,060.23
24 346 AL0	4005176759819	59	1,696.38
24 346 DC0	4005176759826	59	1,484.33
24 347 000	4005176759833	60	781.23
24 347 AL0	4005176759857	60	1,249.96
24 347 DC0	4005176759864	60	1,093.71
24 348 000	4005176759871	62	3,087.70
24 348 001	4005176770616	62	3,087.70
24 348 AL0	4005176759895	62	4,940.32
24 348 DC0	4005176759901	62	4,322.79
24 353 000	4005176761300	30	551.42
24 353 AL0	4005176761317	30	882.27
24 353 DA0	4005176761324	30	827.14
24 353 DC0	4005176761331	30	772.00
24 353 DL0	4005176952111	30	882.27
24 353 GL0	4005176761560	30	827.14
24 353 GN0	4005176952128	30	882.27
24 353 MG0	4005176944895	30	coming soon
24 353 MS0	4005176945670	30	coming soon
24 354 000	4005176762062	24	372.24
24 354 AL0	4005176761577	24	595.58
24 354 DA0	4005176761584	24	558.35
24 354 DC0	4005176761591	24	521.12
24 354 DL0	4005176952135	24	595.58
24 354 GL0	4005176761607	24	558.35
24 354 GN0	4005176952142	24	595.58
24 354 MG0	4005176944901	24	coming soon
24 354 MS0	4005176945687	24	coming soon
24 355 000	4005176762079	24	409.45
24 355 AL0	4005176761614	24	655.13
24 355 DA0	4005176761621	24	614.18
24 355 DC0	4005176761638	24	573.23
24 355 DL0	4005176952159	24	655.13
24 355 GL0	4005176761645	24	614.18

Errors and omissions excepted

GROHE
SURVEY OF CONTENTS

Ref. No.	EAN	Page	Retail Guide Price (£)
24 355 GN0	4005176952166	24	655.13
24 355 MG0	4005176944918	24	coming soon
24 355 MS0	4005176945694	24	coming soon
24 356 000	4005176762086	25	437.80
24 356 AL0	4005176761652	25	700.47
24 356 DA0	4005176761669	25	656.70
24 356 DC0	4005176761164	25	612.92
24 356 DL0	4005176952173	25	700.47
24 356 GL0	4005176761171	25	656.70
24 356 GN0	4005176952180	25	700.47
24 356 MG0	4005176944925	25	coming soon
24 356 MS0	4005176945700	25	coming soon
24 357 000	4005176762093	25	718.96
24 357 AL0	4005176761188	25	1,150.34
24 357 DA0	4005176761195	25	1,078.44
24 357 DC0	4005176761201	25	1,006.54
24 357 DL0	4005176952197	25	1,150.34
24 357 GL0	4005176761218	25	1,078.44
24 357 GN0	4005176952203	25	1,150.34
24 357 MG0	4005176944932	25	coming soon
24 357 MS0	4005176945717	25	coming soon
24 358 000	4005176762109	26	769.03
24 358 AL0	4005176761348	26	1,230.45
24 358 DA0	4005176761355	26	1,153.54
24 358 DC0	4005176761362	26	1,076.64
24 358 DL0	4005176952210	26	1,230.45
24 358 GL0	4005176761379	26	1,153.54
24 358 GN0	4005176952227	26	1,230.45
24 358 MG0	4005176944949	26	coming soon
24 358 MS0	4005176945724	26	coming soon
24 359 000	4005176762116	26	769.03
24 359 AL0	4005176761386	26	1,230.45
24 359 DA0	4005176761393	26	1,153.54
24 359 DC0	4005176761409	26	1,076.64
24 359 DL0	4005176952234	26	1,230.45
24 359 GL0	4005176761416	26	1,153.54
24 359 GN0	4005176952241	26	1,230.45
24 359 MG0	4005176944956	26	1,153.54
24 359 MS0	4005176945731	26	coming soon
24 362 000	4005176760846	22	486.55
24 362 AL0	4005176760853	22	778.48
24 362 DA0	4005176760860	22	729.83
24 362 DC0	4005176760877	22	681.17
24 362 DL0	4005176952258	22	778.48
24 362 GL0	4005176760884	22	729.83
24 362 GN0	4005176952265	22	778.48
24 362 MG0	4005176944963	22	729.83
24 362 MS0	4005176945748	22	729.83
24 363 000	4005176762215	22	421.68
24 363 AL0	4005176760891	22	674.69
24 363 DA0	4005176760907	22	632.52
24 363 DC0	4005176760914	22	590.34
24 363 DL0	4005176952272	22	674.69
24 363 GL0	4005176760921	22	632.52
24 363 GN0	4005176952289	22	674.69
24 363 MG0	4005176944970	22	coming soon
24 363 MS0	4005176945755	22	coming soon
24 364 000	4005176762222	23	551.42
24 364 AL0	4005176760938	23	882.27
24 364 DA0	4005176760945	23	827.14
24 364 DC0	4005176760952	23	772.00
24 364 DL0	4005176952296	23	882.27
24 364 GL0	4005176760969	23	827.14
24 364 GN0	4005176952302	23	882.27
24 364 MG0	4005176944987	23	coming soon
24 364 MS0	4005176945762	23	coming soon
24 365 000	4005176760976	22	681.17
24 365 AL0	4005176760983	22	1,089.87
24 365 DA0	4005176760990	22	1,021.76
24 365 DC0	4005176761003	22	953.64
24 365 DL0	4005176952319	22	1,089.87
24 365 GL0	4005176761010	22	1,021.76
24 365 GN0	4005176952326	22	1,089.87
24 365 MG0	4005176944994	22	coming soon
24 365 MS0	4005176945779	22	coming soon
24 366 000	4005176762239	23	583.86
24 366 AL0	4005176761027	23	934.18
24 366 DA0	4005176761034	23	875.79
24 366 DC0	4005176761041	23	817.40
24 366 DL0	4005176952333	23	934.18
24 366 GL0	4005176761058	23	875.79
24 366 GN0	4005176952340	23	934.18
24 366 MG0	4005176945007	23	coming soon
24 366 MS0	4005176945786	23	coming soon
24 367 000	4005176762246	24	681.17
24 367 AL0	4005176761065	24	1,089.87
24 367 DA0	4005176761072	24	1,021.76
24 367 DC0	4005176761089	24	953.64
24 367 DL0	4005176952357	24	1,089.87
24 367 GL0	4005176761096	24	1,021.76
24 367 GN0	4005176952364	24	1,089.87
24 367 MG0	4005176945014	24	coming soon
24 367 MS0	4005176945793	24	coming soon
24 368 000	4005176761102	27	1,881.33
24 368 AL0	4005176761119	27	3,010.11
24 368 DA0	4005176761126	27	2,821.99
24 368 DC0	4005176761133	27	2,633.85
24 368 DL0	4005176952371	27	3,010.11
24 368 EN0	4005176761140	27	3,010.11
24 368 GL0	4005176761157	27	2,821.99
24 368 GN0	4005176952388	27	3,010.11
24 368 MG0	4005176945021	27	coming soon
24 368 MS0	4005176945809	27	2,821.99
24 369 DA0	4005176758102	67	644.51
24 369 IG0	4005176758119	67	558.57
24 370 IG0	4005176758157	67	558.57
24 371 IG0	4005176758171	67	740.10
24 372 IG0	4005176758218	68	628.37
24 373 IG0	4005176758256	68	651.65
24 374 IG0	4005176758287	68	814.56
24 375 IG0	4005176758317	70	2,611.26
24 396 000	4005176786204	17	1,025.50
24 396 AL0	4005176786242	17	1,640.79
24 396 DA0	4005176786235	17	1,538.26
24 396 DC0	4005176786211	17	1,435.68
24 396 DL0	4005176951817	17	1,640.80
24 396 GL0	4005176786228	17	1,538.26
24 396 GN0	4005176951824	17	1,640.80
24 396 MG0	4005176944024	17	1,538.25
24 396 MS0	4005176946660	17	coming soon
24 397 000	4005176795541	50	1,024.29
24 397 AL0	4005176795565	50	1,638.87
24 397 DC0	4005176795558	50	1,536.43
24 398 000	4005176795572	50	1,024.29
24 398 AL0	4005176795596	50	1,638.87
24 398 DC0	4005176795589	50	1,536.43
24 399 000	4005176794933	50	1,024.29
24 399 AL0	4005176794957	50	1,638.87
24 399 DC0	4005176794940	50	1,536.43
24 400 000	4005176794964	50	1,273.42
24 400 AL0	4005176795428	50	2,037.46
24 400 DC0	4005176794971	50	1,910.12
24 408 000	4005176795435	51	1,641.88
24 408 AL0	4005176795459	51	2,627.01

GROHE
SURVEY OF CONTENTS

Ref. No.	EAN	Page	Retail Guide Price (£)
24 408 DC0	4005176795442	51	2,298.63
24 414 000	4005176795466	51	1,641.88
24 414 AL0	4005176794865	51	2,627.01
24 414 DC0	4005176794056	51	2,298.63
24 417 000	4005176794872	51	1,577.95
24 417 AL0	4005176794902	51	2,524.71
24 417 DC0	4005176794896	51	2,366.92
24 418 000	4005176794919	51	1,577.95
24 418 AL0	4005176795473	51	2,524.71
24 418 DC0	4005176794926	51	2,366.92
24 419 000	4005176795480	52	1,577.95
24 419 AL0	4005176795503	52	2,524.71
24 419 DC0	4005176795497	52	2,366.92
24 422 000	4005176795169	57	4,595.45
24 422 AL0	4005176795183	57	7,352.72
24 422 DC0	4005176795176	57	6,893.18
24 423 000	4005176795312	58	4,595.45
24 423 AL0	4005176795336	58	7,352.72
24 423 DC0	4005176795329	58	6,893.18
24 424 000	4005176795190	58	4,595.45
24 424 AL0	4005176795213	58	7,352.72
24 424 DC0	4005176795206	58	6,893.18
24 425 000	4005176795220	54	655.62
24 425 AL0	4005176795244	54	1,048.99
24 425 DC0	4005176795237	54	983.44
24 426 000	4005176795251	55	655.62
24 426 AL0	4005176795275	55	1,048.99
24 426 DC0	4005176795268	55	983.44
24 427 000	4005176795282	55	655.62
24 427 AL0	4005176795305	55	1,048.99
24 427 DC0	4005176795299	55	983.44
24 428 000	4005176795343	55	1,004.12
24 428 AL0	4005176795367	55	1,606.60
24 428 DC0	4005176795350	55	1,506.19
24 429 000	4005176795374	56	1,004.12
24 429 AL0	4005176795398	56	1,606.60
24 429 DC0	4005176795381	56	1,506.19
24 430 000	4005176795404	56	1,004.12
24 430 AL0	4005176794889	56	1,606.60
24 430 DC0	4005176795411	56	1,506.19
25			
25 221 001	4005176509438	44	1,633.09
25 221 AL1	4005176509391	44	2,612.94
25 221 DA1	4005176509339	44	2,449.63
25 221 DC1	4005176954252	44	2,286.32
25 221 DL1	4005176509315	44	2,612.94
25 221 GL1	4005176509278	44	2,449.63
25 221 GN1	4005176509254	44	2,612.94
25 221 MG1	4005176947223	44	coming soon
25 221 MS1	4005176945250	44	coming soon
25 222 001	4005176509230	45	2,598.94
25 222 AL1	4005176509193	45	4,158.32
25 222 DA1	4005176509131	45	3,898.42
25 222 DC1	4005176954269	45	3,638.53
25 222 DL1	4005176509117	45	4,158.32
25 222 GL1	4005176509070	45	3,898.42
25 222 GN1	4005176509056	45	4,158.32
25 222 MG1	4005176947230	45	coming soon
25 222 MS1	4005176945267	45	coming soon
25 224 000	4005176508950	21	1,459.65
25 224 AL0	4005176508912	21	2,335.44
25 224 DA0	4005176508875	21	2,189.48
25 224 DC0	4005176508851	21	2,043.51
25 224 DL0	4005176508837	21	2,335.44
25 224 GL0	4005176508790	21	2,189.48
25 224 GN0	4005176508776	21	2,335.44
25 224 MG0	4005176944031	21	coming soon
25 224 MS0	4005176946677	21	coming soon
25 226 000	4005176508554	16	1,946.44
25 226 AL0	4005176508516	16	3,114.29
25 226 DA0	4005176508479	16	2,919.66
25 226 DC0	4005176508455	16	2,725.01
25 226 DL0	4005176508431	16	3,114.29
25 226 GL0	4005176508394	16	2,919.66
25 226 GN0	4005176508370	16	3,114.29
25 226 MG0	4005176944055	16	coming soon
25 226 MS0	4005176946691	16	coming soon
25 227 000	4005176508356	19	2,432.75
25 227 AL0	4005176508318	19	3,892.40
25 227 DA0	4005176508271	19	3,649.13
25 227 DC0	4005176508257	19	3,405.85
25 227 DL0	4005176508233	19	3,892.40
25 227 GL0	4005176508196	19	3,649.13
25 227 GN0	4005176508172	19	3,892.40
25 227 MG0	4005176944062	19	coming soon
25 227 MS0	4005176946707	19	coming soon
25 229 000	4005176507977	14	3,244.05
25 229 AL0	4005176507939	14	5,190.45
25 229 DA0	4005176507892	14	4,866.04
25 229 DC0	4005176507878	14	4,541.68
25 229 DL0	4005176507854	14	5,190.49
25 229 GL0	4005176507816	14	4,866.04
25 229 GN0	4005176507793	14	5,190.49
25 229 MG0	4005176944086	14	coming soon
25 229 MS0	4005176946721	14	coming soon
25 268 000	088754140470	31	778.48
25 268 AL0	4005176761447	31	1,245.57
25 268 DA0	4005176761454	31	1,167.72
25 268 DC0	4005176761461	31	1,089.87
25 268 DL0	4005176952395	31	1,245.57
25 268 GL0	4005176761478	31	1,167.72
25 268 GN0	4005176952401	31	1,245.57
25 268 MG0	4005176945038	31	coming soon
25 268 MS0	4005176945816	31	coming soon
25 272 000	4005176762154	31	2,432.75
25 272 AL0	4005176761485	31	3,892.40
25 272 DA0	4005176761492	31	3,649.13
25 272 DC0	4005176761508	31	3,405.85
25 272 DL0	4005176952418	31	3,892.40
25 272 EN0	4005176761515	31	3,892.40
25 272 GL0	4005176761522	31	3,649.13
25 272 GN0	4005176952425	31	3,892.40
25 272 MG0	4005176945045	31	coming soon
25 272 MS0	4005176945823	31	coming soon
26			
26 066 000	4005176937200	111	640.84
26 066 AL0	4005176427220	111	1,089.44
26 066 DA0	4005176427206	111	1,025.34
26 066 DC0	4005176371172	111	897.19
26 066 DL0	4005176427213	111	1,089.44
26 066 GL0	4005176427183	111	1,025.34
26 066 GN0	4005176427190	111	1,089.44
26 067 000	4005176937217	111	640.84
26 067 AL0	4005176427305	111	1,089.44
26 067 DA0	4005176427282	111	1,025.34
26 067 DC0	4005176371189	111	897.19
26 067 DL0	4005176427299	111	1,089.44
26 067 GL0	4005176427268	111	1,025.34
26 067 GN0	4005176427275	111	1,089.44
26 370 000	4005176341380	99, 116	47.47
26 370 DA0	4005176556845	99, 116	75.97
26 370 DC0	4005176526398	99, 116	66.47

Errors and omissions excepted

GROHE
SURVEY OF CONTENTS

Ref. No.	EAN	Page	Retail Guide Price (£)
26 370 GL0	4005176556876	99, 116	75.97
26 370 MG0	4005176943805	99, 116	coming soon
26 370 MS0	4005176946219	99, 116	coming soon
26 475 000	4005176423758	108	609.80
26 475 AL0	4005176557101	108	1,036.68
26 475 DA0	4005176557125	108	975.69
26 475 DC0	4005176526237	108	853.74
26 475 DL0	4005176557132	108	1,036.68
26 475 GL0	4005176557156	108	975.69
26 475 GN0	4005176557163	108	1,036.68
26 475 MG0	4005176943812	94, 108	coming soon
26 475 MS0	4005176946226	94, 108	coming soon
26 477 000	4005176423772	108	609.80
26 477 AL0	4005176557187	108	1,036.68
26 477 DA0	4005176557200	108	975.69
26 477 DC0	4005176526244	108	853.74
26 477 DL0	4005176557217	108	1,036.68
26 477 GL0	4005176557231	108	975.69
26 477 GN0	4005176557248	108	1,036.68
26 477 MG0	4005176943829	94, 108	914.71
26 477 MS0	4005176946233	94, 108	coming soon
26 479 000	4005176425196	108	642.25
26 479 AL0	4005176557262	108	1,091.82
26 479 DA0	4005176557286	108	1,027.59
26 479 DC0	4005176526251	108	899.14
26 479 DL0	4005176557293	108	1,091.82
26 479 GL0	4005176557316	108	1,027.59
26 479 GN0	4005176557323	108	1,091.82
26 479 MG0	4005176943836	95, 108	coming soon
26 479 MS0	4005176946240	95, 108	coming soon
26 481 000	4005176425219	109	642.25
26 481 AL0	4005176557347	109	1,091.82
26 481 DA0	4005176557361	109	1,027.59
26 481 DC0	4005176526268	109	899.14
26 481 DL0	4005176557378	109	1,091.82
26 481 GL0	4005176557392	109	1,027.59
26 481 GN0	4005176557408	109	1,091.82
26 481 MG0	4005176943843	95, 109	coming soon
26 481 MS0	4005176946257	95, 109	963.37
26 483 000	4005176425103	109	126.50
26 484 000	4005176425110	109	126.50
26 558 000	4005176481727	109	437.74
26 558 AL0	4005176557583	109	744.16
26 558 DA0	4005176557606	109	700.38
26 558 DC0	4005176526299	109	612.83
26 558 DL0	4005176557613	109	744.16
26 558 GL0	4005176557637	109	700.38
26 558 GN0	4005176557644	109	744.16
26 558 MG0	4005176943850	95, 109	coming soon
26 558 MS0	4005176946264	95, 109	coming soon
26 560 000	4005176481741	110	437.74
26 560 AL0	4005176557668	110	744.16
26 560 DA0	4005176557682	110	700.38
26 560 DC0	4005176526305	110	612.83
26 560 DL0	4005176557699	110	744.16
26 560 GL0	4005176557712	110	700.38
26 560 GN0	4005176557729	110	744.16
26 560 MG0	4005176943867	95, 110	coming soon
26 560 MS0	4005176946271	95, 110	coming soon
26 564 000	4005176481789	110	469.23
26 564 AL0	4005176557743	110	938.46
26 564 DA0	4005176557767	110	750.77
26 564 DC0	4005176526275	110	797.69
26 564 DL0	4005176557774	110	938.46
26 564 GL0	4005176557798	110	750.77
26 564 GN0	4005176557804	110	938.46
26 564 MG0	4005176943874	95, 110	coming soon
26 564 MS0	4005176946288	95, 110	coming soon
26 566 000	4005176482106	110	469.23
26 566 AL0	4005176557828	110	938.46
26 566 DA0	4005176557842	110	750.77
26 566 DC0	4005176526282	110	797.69
26 566 DL0	4005176557859	110	938.46
26 566 GL0	4005176557873	110	750.77
26 566 GN0	4005176557880	110	938.46
26 566 MG0	4005176944383	96, 110	coming soon
26 566 MS0	4005176946295	96, 110	coming soon
26 603 000	4005176486548	117	125.08
26 603 AL0	4005176558702	117	275.19
26 603 DA0	4005176558726	117	250.18
26 603 DC0	4005176526480	117	225.15
26 603 DL0	4005176558733	117	275.19
26 603 GL0	4005176558757	117	250.18
26 603 GN0	4005176558764	117	275.19
26 658 000	4005176533082	99, 115	69.34
26 658 A00	4005176950001	99	110.95
26 658 AL0	4005176950018	99, 115	117.89
26 658 DA0	4005176950025	99, 115	110.95
26 658 DC0	4005176950032	99, 115	97.07
26 658 DL0	4005176950049	99, 115	117.89
26 658 GL0	4005176950056	99, 115	110.95
26 658 GN0	4005176950063	99, 115	117.89
26 658 MG0	4005176944390	99, 115	104.02
26 658 MS0	4005176946301	99, 115	coming soon
26 659 000	4005176533099	99, 116	69.34
26 659 A00	4005176950070	99	110.95
26 659 AL0	4005176950087	99, 116	117.89
26 659 DA0	4005176950094	99, 116	110.95
26 659 DC0	4005176950100	99, 116	97.07
26 659 DL0	4005176950117	99, 116	117.89
26 659 GL0	4005176950124	99, 116	110.95
26 659 GN0	4005176950131	99, 116	117.89
26 659 MG0	4005176944406	99, 116	coming soon
26 659 MS0	4005176946318	99, 116	coming soon
26 731 000	4005176642975	89	919.76
26 731 MG0	4005176944376	89	coming soon
26 731 MS0	4005176945366	89	coming soon
26 733 000	4005176644597	89	919.76
26 733 MG0	4005176944581	89	1,379.62
26 733 MS0	4005176945373	89	coming soon
26 734 000	4005176644603	89	coming soon
26 734 MG0	4005176944598	89	coming soon
26 734 MS0	4005176945984	89	coming soon
26 735 000	4005176644610	89	coming soon
26 735 MG0	4067393037095	89	coming soon
26 735 MS0	4067393039600	89	coming soon
26 737 000	4005176644627	90	coming soon
26 737 MG0	4067393039617	90	coming soon
26 737 MS0	4067393039624	90	coming soon
26 739 000	4005176644641	89, 90	coming soon
26 784 000	4005176681592	90	coming soon
26 784 MG0	4005176944604	90	coming soon
26 784 MS0	4005176945991	90	coming soon
26 785 000	4005176681608	90	coming soon
26 785 MG0	4005176944611	90	coming soon
26 785 MS0	4005176946004	90	coming soon
26 786 000	4005176681615	90	coming soon
26 786 MG0	4005176944628	90	coming soon
26 786 MS0	4005176946011	90	coming soon
26 801 000	4005176722769	102	150.24
26 801 A00	4005176722806	102	240.38
26 801 AL0	4005176722844	102	255.41
26 801 BE0	4005176722813	102	240.38
26 801 DA0	4005176722851	102	240.38

GROHE
SURVEY OF CONTENTS

Ref. No.	EAN	Page	Retail Guide Price (£)
26 801 DC0	4005176722837	102	210.33
26 801 DL0	4005176722868	102	255.41
26 801 EN0	4005176722783	102	255.41
26 801 GL0	4005176722790	102	240.38
26 801 GN0	4005176722820	102	255.41
26 801 MG0	4005176944413	102	coming soon
26 801 MS0	4005176946325	102	coming soon
26 802 000	4005176722776	102	150.24
26 802 A00	4005176722875	102	240.38
26 802 AL0	4005176722905	102	255.41
26 802 DC0	4005176722899	102	210.33
26 802 DL0	4005176722912	102	255.41
26 802 GN0	4005176722882	102	255.41
26 802 MG0	4005176944420	102	coming soon
26 802 MS0	4005176946332	102	coming soon
26 840 000	4005176754234	103	211.00
26 841 000	4005176754241	103	214.46
26 847 000	4005176755057	64, 99	38.12
26 847 AL0	4005176755064	64, 99	64.80
26 847 DC0	4005176755071	64, 99	53.36
26 850 000	4005176754456	63, 99	61.00
26 850 AL0	4005176754463	63, 99	103.71
26 850 DC0	4005176754470	63, 99	85.41
26 852 IG0	4005176758515	70	176.85
26 853 IG0	4005176758539	71	367.67
26 855 000	4005176759024	92	256.89
26 856 000	4005176759031	93	656.86
26 858 000	4005176759079	93	656.86
26 860 000	4005176758843	92	569.25
26 860 MG0	4005176944437	92	coming soon
26 860 MS0	4005176946349	92	coming soon
26 861 000	4005176758850	93	569.25
26 861 MG0	4005176944444	93	coming soon
26 861 MS0	4005176946356	93	coming soon
26 863 000	4005176758874	104	27,130.00
26 864 000	4005176758881	105	1,322.59
26 865 000	4005176758898	104	2,577.35
26 866 000	4005176758904	97	174.21
26 866 A00	4005176758911	97	278.75
26 866 AL0	4005176758928	97	296.16
26 866 BE0	4005176758935	97	278.75
26 866 DA0	4005176758942	97	278.75
26 866 DC0	4005176758959	97	243.91
26 866 DL0	4005176758966	97	296.16
26 866 EN0	4005176758973	97	296.16
26 866 GL0	4005176758980	97	278.75
26 866 GN0	4005176758997	97	296.16
26 866 MG0	4005176944451	97	261.33
26 866 MS0	4005176946363	97	261.33
26 867 000	4005176759000	98	114.37
26 868 000	4005176759116	93	587.19
26 871 000	4005176759147	93	551.59
26 872 000	4005176759161	93	551.59
26 873 000	4005176759178	91	2,294.45
26 873 MG0	4005176944635	91	coming soon
26 873 MS0	4005176946028	91	coming soon
26 874 000	4005176759192	91	755.88
26 874 MS0	4005176946035	91	coming soon
26 876 000	4005176759215	93	587.20
26 877 000	4005176759222	93	587.20
26 883 000	4005176759291	91	819.73
26 884 000	4005176759307	98	114.39
26 885 000	4005176759314	98	114.39
26 885 A00	4005176759321	98	183.02
26 885 AL0	4005176759338	98	194.46
26 885 DA0	4005176950162	98	183.02
26 885 DC0	4005176759345	98	160.14
26 885 DL0	4005176759352	98	194.46
26 885 GL0	4005176950179	98	183.02
26 885 MG0	4005176944468	98	coming soon
26 885 MS0	4005176946370	98	coming soon
26 887 000	4005176759383	92	3,736.52
26 888 000	4005176759390	91	3,736.52
26 888 MG0	4005176944659	91	coming soon
26 888 MS0	4005176946042	91	coming soon
26 889 000	4005176759406	97	174.21
26 890 000	4005176759420	94	171.15
26 892 000	4005176759451	98	305.41
26 893 000	4005176758645	98	43.75
26 894 000	4005176758652	98	129.70
26 895 000	4005176762185	30	583.86
26 895 AL0	4005176760778	30	934.18
26 895 DA0	4005176760785	30	875.79
26 895 DC0	4005176760792	30	817.40
26 895 DL0	4005176952432	30	934.18
26 895 GL0	4005176760808	30	875.79
26 895 GN0	4005176952449	30	934.18
26 895 MG0	4005176945052	30	coming soon
26 895 MS0	4005176945830	30	coming soon
26 896 DA0	4005176758423	71	164.40
26 896 IG0	4005176758430	71	133.96
26 897 DA0	4005176758454	71	246.62
26 897 IG0	4005176758461	71	201.85
26 898 DA0	4005176758577	71	859.26
26 898 IG0	4005176758584	71	698.12
26 900 DA0	4005176758621	71	194.74
26 900 IG0	4005176758638	71	158.23
26 901 IG0	4005176757501	70	242.04
27			
27 057 000	4005176830457	107, 116	62.05
27 057 A00	4005176338953	107	99.30
27 057 AL0	4005176338960	107, 116	105.50
27 057 DA0	4005176338939	107, 116	99.30
27 057 DC0	4005176371196	107, 116	86.88
27 057 DL0	4005176426940	107, 116	105.50
27 057 GL0	4005176338946	107, 116	99.30
27 057 GN0	4005176426933	107, 116	105.50
27 074 000	4005176833083	100, 116	39.71
27 074 A00	4005176338991	100	63.54
27 074 AL0	4005176339004	100, 116	67.51
27 074 DA0	4005176338977	100, 116	63.54
27 074 DC0	4005176374487	100, 116	55.60
27 074 DL0	4005176427091	100, 116	67.51
27 074 GL0	4005176338984	100, 116	63.54
27 074 GN0	4005176427084	100, 116	67.51
27 075 000	4005176833090	100, 116	39.71
27 075 A00	4067393030515	100	63.54
27 075 AL0	4067393030522	100, 116	67.51
27 075 DA0	4067393030539	100, 116	63.54
27 075 DC0	4067393030546	100, 116	55.60
27 075 DL0	4067393030553	100, 116	67.51
27 075 GL0	4067393030560	100, 116	63.54
27 075 GN0	4067393030577	100, 116	67.51
27 076 000	4005176833106	107, 117	62.05
27 076 A00	4005176950186	107	99.30
27 076 AL0	4005176950193	107, 117	105.50
27 076 DA0	4005176950209	107, 117	99.30
27 076 DC0	4005176950216	107, 117	86.88
27 076 DL0	4005176950223	107, 117	105.50
27 076 GL0	4005176950230	107, 117	99.30
27 076 GN0	4005176954016	107, 117	105.50
27 513 001	4005176333842	118	42.40
27 513 DC1	4067393033356	118	113.67

Errors and omissions excepted

GROHE
SURVEY OF CONTENTS

Ref. No.	EAN	Page	Retail Guide Price (£)
27 513 DL1	4067393029045	118	138.35
27 513 GL1	4005176737237	118	129.33
27 513 GN1	4005176737244	118	138.36
27 513 MG1	4067393030379	118	coming soon
27 513 MS1	4067393030386	118	coming soon
27 709 000	4005176909092	94, 111	129.65
27 711 000	4005176909115	94, 111	110.59
28			
28 362 001	4005176933264	101, 117	23.60
28 362 A01	4005176775437	101, 117	37.77
28 362 DA1	4005176775451	101, 117	37.77
28 362 DC1	4005176775475	101, 117	33.05
28 362 GL1	4005176775468	101, 117	37.77
28 362 KF1	4005176782596	101, 117	33.05
28 362 MG1	4005176944475	101, 117	coming soon
28 362 MS1	4005176946387	101, 117	35.40
28 388 001	4005176933288	100, 117	30.32
28 388 A01	4005176775383	100, 117	48.51
28 388 DA1	4005176775406	100, 117	48.51
28 388 DC1	4005176775420	100, 117	42.45
28 388 GL1	4005176775413	100, 117	48.51
28 388 KF1	4005176782602	100, 117	42.45
28 388 MG1	4005176944482	100, 117	45.49
28 388 MS1	4005176946394	100, 117	coming soon
28 912 000	4005176266751	77, 118	106.24
28 912 AL0	4005176467844	77, 118	169.98
28 912 DC0	4005176467905	77, 118	148.73
28 912 DL0	4005176467899	77, 118	169.98
28 912 GN0	4005176467875	77, 118	169.98
28 912 MG0	4005176944666	77, 118	159.35
28 912 MS0	4005176946059	77, 118	159.35
28 990 000	4005176174025	78, 119	224.84
28 990 MG0	4005176944673	78, 119	337.27
28 990 MS0	4005176946066	78, 119	coming soon
29			
29 025 002	4005176519895	14, 18	297.60
29 032 000	4005176845277	46, 63	38.73
29 033 000	4005176845338	45, 63	317.69
29 037 000	4005176865749	56, 57	943.99
29 037 001	4005176455490	44	940.66
29 037 002	4005176519918	16, 21	940.66
29 086 000	4005176935497	57, 58	414.82
29 118 000	4005176412240	112	583.86
29 118 AL0	4005176455049	112	934.18
29 118 DA0	4005176492990	112	875.79
29 118 DC0	4005176455032	112	817.40
29 118 DL0	4005176493003	112	934.18
29 118 GL0	4005176492976	112	875.79
29 118 GN0	4005176492983	112	934.18
29 118 MG0	4005176944260	112	875.80
29 118 MS0	4005176946400	112	coming soon
29 119 000	4005176412257	112	635.76
29 119 AL0	4005176455063	112	1,017.22
29 119 DA0	4005176493065	112	953.64
29 119 DC0	4005176455056	112	890.06
29 119 DL0	4005176493072	112	1,017.22
29 119 GL0	4005176493041	112	953.64
29 119 GN0	4005176493058	112	1,017.22
29 119 MG0	4005176944277	112	953.64
29 119 MS0	4005176946417	112	coming soon
29 121 000	4005176412271	113	687.65
29 121 AL0	4005176455100	113	1,100.25
29 121 DA0	4005176493201	113	1,031.49
29 121 DC0	4005176455094	113	962.72
29 121 DL0	4005176493218	113	1,100.25
29 121 GL0	4005176493188	113	1,031.49
29 121 GN0	4005176493195	113	1,100.25
29 121 MG0	4005176944284	113	1,031.49
29 121 MS0	4005176946424	113	coming soon
29 122 000	4005176412288	113	419.60
29 122 AL0	4005176455124	113	671.36
29 122 DA0	4005176515217	113	629.40
29 122 DC0	4005176455117	113	587.44
29 122 DL0	4005176515224	113	671.36
29 122 GL0	4005176515194	113	629.40
29 122 MG0	4005176944291	113	coming soon
29 122 MS0	4005176946431	113	coming soon
29 123 000	4005176413292	114	583.86
29 123 AL0	4005176558061	114	934.18
29 123 DC0	4005176526312	114	817.40
29 123 DL0	4005176558092	114	934.18
29 123 GN0	4005176558122	114	934.18
29 123 MG0	4005176944307	114	coming soon
29 123 MS0	4005176946448	114	coming soon
29 124 000	4005176413308	114	635.76
29 124 AL0	4005176558146	114	1,017.22
29 124 DA0	4005176558160	114	953.64
29 124 DC0	4005176526329	114	890.06
29 124 DL0	4005176558177	114	1,017.22
29 124 GL0	4005176558191	114	953.64
29 124 GN0	4005176558207	114	1,017.22
29 124 MG0	4005176944314	114	coming soon
29 124 MS0	4005176946455	114	coming soon
29 126 000	4005176413322	115	687.65
29 126 AL0	4005176558306	115	1,100.25
29 126 DA0	4005176558320	115	1,031.49
29 126 DC0	4005176526343	115	962.72
29 126 DL0	4005176558337	115	1,100.25
29 126 GL0	4005176558351	115	1,031.49
29 126 GN0	4005176558368	115	1,100.25
29 126 MG0	4005176944321	115	coming soon
29 126 MS0	4005176946462	115	coming soon
29 127 000	4005176413339	115	419.60
29 127 AL0	4005176558382	115	671.36
29 127 DC0	4005176526350	115	587.44
29 127 DL0	4005176558412	115	671.36
29 127 GN0	4005176558443	115	671.36
29 127 MG0	4005176944338	115	coming soon
29 127 MS0	4005176946479	115	coming soon
29 176 001	4005176507779	42	531.60
29 176 AL1	4005176507731	42	850.57
29 176 DA1	4005176500534	42	797.40
29 176 DC1	4005176954276	42	744.24
29 176 DL1	4005176507670	42	850.57
29 176 GL1	4005176507632	42	797.40
29 176 GN1	4005176507618	42	850.57
29 176 MG1	4005176947117	42	coming soon
29 176 MS1	4005176945274	42	coming soon
29 181 002	4005176558993	43	590.67
29 181 AL2	4005176559075	43	945.08
29 181 DA2	4005176559044	43	886.01
29 181 DC2	4005176954283	43	826.94
29 181 DL2	4005176559051	43	945.08
29 181 GL2	4005176559020	43	886.01
29 181 GN2	4005176559037	43	945.08
29 181 MG2	4005176947124	43	coming soon
29 181 MS2	4005176945281	43	coming soon
29 396 000	4005176754067	32	113.52
29 396 AL0	4005176754074	32	181.64
29 396 DA0	4005176754081	32	170.29
29 396 DC0	4005176754098	32	158.94
29 396 DL0	4005176952456	32	181.64

GROHE
SURVEY OF CONTENTS

Ref. No.	EAN	Page	Retail Guide Price (£)
29 396 GL0	4005176754104	32	170.29
29 396 GN0	4005176952463	32	181.64
29 396 MG0	4005176947032	32	coming soon
29 396 MS0	4005176945847	32	coming soon
29 397 000	4005176754111	31	113.52
29 397 AL0	4005176754128	31	181.64
29 397 DA0	4005176754135	31	170.29
29 397 DC0	4005176754142	31	158.94
29 397 DL0	4005176952470	31	181.64
29 397 GL0	4005176754159	31	170.29
29 397 GN0	4005176952487	31	181.64
29 397 MG0	4005176947049	31	coming soon
29 397 MS0	4005176945854	31	coming soon
29 398 000	4005176754166	63	226.93
29 398 AL0	4005176754173	63	363.08
29 398 DC0	4005176754180	63	317.70
29 399 000	4005176754197	63	316.20
29 399 AL0	4005176754203	63	505.93
29 399 DC0	4005176754210	63	442.69
29 402 000	4005176760037	60	837.02
29 402 AL0	4005176760044	60	1,339.25
29 402 DC0	4005176760051	60	1,171.84
29 403 000	4005176760068	60	892.83
29 403 AL0	4005176760075	60	1,428.52
29 403 DC0	4005176760082	60	1,249.96
29 405 000	4005176760105	62	1,841.46
29 405 AL0	4005176760112	62	2,946.34
29 405 DC0	4005176760129	62	2,578.04
29 406 000	4005176762727	23	551.42
29 406 AL0	4005176762734	23	882.27
29 406 DA0	4005176762741	23	827.14
29 406 DC0	4005176762758	23	772.00
29 406 DL0	4005176952494	23	882.27
29 406 GL0	4005176762765	23	827.14
29 406 GN0	4005176952500	23	882.27
29 406 MG0	4005176947056	23	coming soon
29 406 MS0	4005176945861	23	coming soon
29 407 000	4005176762772	32	1,459.65
29 407 AL0	4005176762789	32	2,335.44
29 407 DA0	4005176762796	32	2,189.48
29 407 DC0	4005176762802	32	2,043.51
29 407 DL0	4005176952517	32	2,335.44
29 407 GL0	4005176762819	32	2,189.48
29 407 GN0	4005176952524	32	2,335.44
29 407 KF0	4067393056638	32	coming soon
29 407 MG0	4005176947063	32	coming soon
29 407 MS0	4005176945878	32	coming soon
29 408 000	4005176762826	32	1,459.65
29 408 AL0	4005176762833	32	2,335.44
29 408 DA0	4005176762840	32	2,189.48
29 408 DC0	4005176762857	32	2,043.51
29 408 DL0	4005176952531	32	2,335.44
29 408 GL0	4005176762864	32	2,189.48
29 408 GN0	4005176952548	32	2,335.44
29 408 MG0	4005176945069	32	coming soon
29 408 MS0	4005176945885	32	coming soon
29 410 000	4005176762680	23	486.55
29 410 AL0	4005176763403	23	778.48
29 410 DA0	4005176763410	23	729.83
29 410 DC0	4005176763427	23	681.17
29 410 DL0	4005176952555	23	778.48
29 410 GL0	4005176763434	23	729.83
29 410 GN0	4005176952562	23	778.48
29 410 MG0	4005176947070	23	coming soon
29 410 MS0	4005176945892	23	coming soon
29 415 IG0	4005176757754	69	1,838.59
29 416 DA0	4005176757785	68	773.40
29 416 IG0	4005176757792	68	670.27
29 417 IG0	4005176757822	68	740.10
29 418 IG0	4005176757853	69	1,722.22
29 420 DA0	4005176757907	70	193.36
29 420 IG0	4005176757914	70	167.56
29 517 000	4005176795060	53	1,328.78
29 517 AL0	4005176795084	53	2,126.05
29 517 DC0	4005176795077	53	1,993.17
29 519 000	4005176795091	54	1,768.18
29 519 AL0	4005176794995	54	2,525.97
29 519 DC0	4005176794988	54	2,273.37
29 521 000	4005176795602	54	1,768.18
29 521 AL0	4005176795626	54	2,525.97
29 521 DC0	4005176795619	54	2,273.37
29 523 000	4005176795633	56	2,740.66
29 523 AL0	4005176795657	56	4,385.05
29 523 DC0	4005176795640	56	4,110.99
29 525 000	4005176795107	57	2,740.66
29 525 AL0	4005176795121	57	4,385.05
29 525 DC0	4005176795114	57	4,110.99
29 527 000	4005176795138	57	2,740.66
29 527 AL0	4005176795152	57	4,385.05
29 527 DC0	4005176795145	57	4,110.99
29 802 000	4005176504853	81	48.13
32			
32 146 001	4005176499388	38	590.67
32 146 AL1	4005176499463	38	945.08
32 146 DA1	4005176499432	38	886.01
32 146 DC1	4005176954290	38	826.94
32 146 DL1	4005176499449	38	945.08
32 146 GL1	4005176499418	38	886.01
32 146 GN1	4005176499425	38	945.08
32 146 MG1	4005176947131	38	coming soon
32 146 MS1	4005176945298	38	coming soon
32 757 001	4005176498589	38	531.60
32 757 AL1	4005176499364	38	850.57
32 757 DA1	4005176499333	38	797.40
32 757 DC1	4005176954306	38	744.24
32 757 DL1	4005176499340	38	850.57
32 757 GL1	4005176499319	38	797.40
32 757 GN1	4005176499326	38	850.57
32 757 MG1	4005176947148	38	coming soon
32 757 MS1	4005176945304	38	coming soon
32 826 001	4005176507076	41	708.80
32 826 AL1	4005176507038	41	1,134.08
32 826 DA1	4005176500930	41	1,063.20
32 826 DC1	4005176954313	41	992.33
32 826 DL1	4005176506970	41	1,134.08
32 826 GL1	4005176506932	41	1,063.20
32 826 GN1	4005176506918	41	1,134.08
32 826 MG1	4005176947247	41	coming soon
32 826 MS1	4005176945311	41	coming soon
32 846 001	4005176506895	40	649.74
32 846 AL1	4005176506857	40	1,039.57
32 846 DA1	4005176506819	40	974.60
32 846 DC1	4005176954320	40	909.62
32 846 DL1	4005176506796	40	1,039.57
32 846 GL1	4005176506758	40	974.60
32 846 GN1	4005176506734	40	1,039.57
32 846 MG1	4005176947254	40	coming soon
32 846 MS1	4005176945328	40	coming soon
35			
35 028 000	4005176908316	31, 32	163.56
35 604 000	4005176698774	17, 24	82.66

Errors and omissions excepted

GROHE
SURVEY OF CONTENTS

Ref. No.	EAN	Page	Retail Guide Price (£)
36			
36 472 MG0	4005176944499	105	coming soon
36 472 MS0	4005176946486	105	coming soon
36 473 MG0	4005176944505	105	coming soon
36 473 MS0	4005176946493	105	coming soon
37			
37 601 000	4005176416057	76, 79	106.42
37 601 A00	4005176528996	76, 79	191.56
37 601 AL0	4005176529030	76, 79	191.56
37 601 DA0	4005176524288	76, 79	191.56
37 601 DC0	4005176416088	76, 79	191.56
37 601 DL0	4005176529023	76, 79	191.56
37 601 GL0	4005176524271	76, 79	191.56
37 601 GN0	4005176529016	76, 79	191.56
37 601 KF0	4005176677670	76, 79	218.16
37 601 MG0	4005176944680	76, 79	159.63
37 601 MS0	4005176946073	76, 79	159.63
38			
38 765 000	4005176846830	76, 79	85.50
38 765 KF0	4005176951978	76, 79	192.36
38 765 KV0	4005176737855	79	85.50
38 765 MG0	4005176944697	76, 79	213.74
38 765 MS0	4005176946080	76, 79	213.74
39			
39 958 00H	4005176747694	74	549.33
39 966 00H	4005176747779	74	677.63
40			
40 278 001	4005176531545	46	135.85
40 278 AL1	4005176531620	46	217.37
40 278 DA1	4005176531590	46	203.79
40 278 DC1	4005176953569	46	190.20
40 278 DL1	4005176531606	46	217.37
40 278 GL1	4005176531576	46	203.79
40 278 GN1	4005176531583	46	217.37
40 278 MG1	4005176947261	46	coming soon
40 278 MS1	4005176945465	46	coming soon
40 279 001	4005176532047	48	177.20
40 279 AL1	4005176532122	48	283.53
40 279 DA1	4005176532092	48	265.80
40 279 DC1	4005176953576	48	248.07
40 279 DL1	4005176532108	48	283.53
40 279 GL1	4005176532078	48	265.80
40 279 GN1	4005176532085	48	283.53
40 279 MG1	4005176946882	48	coming soon
40 279 MS1	4005176945472	48	coming soon
40 284 001	4005176531941	47	73.84
40 284 AL1	4005176532023	47	118.14
40 284 DA1	4005176531996	47	110.75
40 284 DC1	4005176953583	47	103.37
40 284 DL1	4005176532009	47	118.14
40 284 GL1	4005176531972	47	110.75
40 284 GN1	4005176531989	47	118.14
40 284 MG1	4005176947278	47	coming soon
40 284 MS1	4005176945489	47	coming soon
40 339 001	4005176531026	48	118.14
40 339 AL1	4005176531101	48	189.02
40 339 DA1	4005176531071	48	177.20
40 339 DC1	4005176953590	48	165.39
40 339 DL1	4005176531088	48	189.02
40 339 GL1	4005176531057	48	177.20
40 339 GN1	4005176531064	48	189.02
40 339 MG1	4005176946899	48	coming soon
40 339 MS1	4005176945496	48	coming soon
40 340 001	4005176532245	49	295.34
40 340 AL1	4005176532320	49	472.53
40 340 DA1	4005176532290	49	443.00
40 340 DC1	4005176953606	49	413.46
40 340 DL1	4005176532306	49	472.53
40 340 GL1	4005176532276	49	443.00
40 340 GN1	4005176532283	49	472.53
40 340 MG1	4005176946905	49	coming soon
40 340 MS1	4005176945502	49	coming soon
40 341 001	4005176531743	48	271.71
40 341 AL1	4005176531828	48	434.74
40 341 DA1	4005176531798	48	407.56
40 341 DC1	4005176953613	48	380.39
40 341 DL1	4005176531804	48	434.74
40 341 GL1	4005176531774	48	407.56
40 341 GN1	4005176531781	48	434.74
40 341 MG1	4005176947285	48	coming soon
40 341 MS1	4005176945519	48	coming soon
40 342 001	4005176531644	47	271.71
40 342 AL1	4005176531729	47	434.74
40 342 DA1	4005176531699	47	407.56
40 342 DC1	4005176953620	47	380.39
40 342 DL1	4005176531705	47	434.74
40 342 GL1	4005176531675	47	407.56
40 342 GN1	4005176531682	47	434.74
40 342 MG1	4005176947292	47	coming soon
40 342 MS1	4005176945526	47	coming soon
40 564 000	4005176912740	77, 118	116.85
40 564 A00	4005176491849	77, 118	175.29
40 564 AL0	4005176491788	77, 118	186.97
40 564 DC0	4005176491795	77, 118	163.60
40 565 000	4005176912757	77, 118	94.48
40 565 A00	4005176491757	77, 118	141.73
40 565 AL0	4005176491696	77, 118	151.19
40 565 DC0	4005176491702	77, 118	132.29
40 791 001	4005176323409	37	9.14
40 791 KS1	4005176336379	37	9.14
40 882 000	4005176754494	35, 46	61.63
40 883 000	4005176755262	35, 47	71.37
40 884 000	4005176754326	35	94.06
40 884 AL0	4005176752902	35	150.50
40 884 DA0	4005176752919	35	141.10
40 884 DC0	4005176752926	35	131.70
40 884 DL0	4005176950254	35	150.50
40 884 EN0	4005176752933	35	150.50
40 884 GL0	4005176752940	35	141.10
40 884 GN0	4005176950261	35	150.50
40 884 MG0	4005176944703	35	coming soon
40 884 MS0	4005176946097	35	coming soon
40 885 000	4005176752957	35	94.06
40 885 AL0	4005176753961	35	150.50
40 885 DA0	4005176753978	35	141.10
40 885 DC0	4005176753985	35	131.70
40 885 DL0	4005176950278	35	150.50
40 885 EN0	4005176753992	35	150.50
40 885 GL0	4005176754005	35	141.10
40 885 GN0	4005176952685	35	150.50
40 885 MG0	4005176944710	35	coming soon
40 885 MS0	4005176946103	35	coming soon
40 886 000	4005176754012	35, 46	94.06
40 886 AL0	4005176754517	35, 46	150.50
40 886 DA0	4005176754524	35, 46	141.10
40 886 DC0	4005176754531	35, 46	131.70
40 886 DL0	4005176952692	35, 46	150.50
40 886 EN0	4005176754548	35, 46	150.50
40 886 GL0	4005176754555	35, 46	141.10

GROHE
SURVEY OF CONTENTS

Ref. No.	EAN	Page	Retail Guide Price (£)
40 886 GN0	4005176952708	35, 46	150.50
40 886 MG0	4005176944727	35, 46	coming soon
40 886 MS0	4005176946110	35, 46	coming soon
40 887 000	4005176754562	36	126.50
40 887 AL0	4005176754579	36	202.40
40 887 DA0	4005176754586	36	189.75
40 887 DC0	4005176754593	36	177.10
40 887 DL0	4005176952715	36	202.40
40 887 EN0	4005176754609	36	202.40
40 887 GL0	4005176754616	36	189.75
40 887 MG0	4005176944734	36	coming soon
40 887 MS0	4005176946127	36	coming soon
40 888 000	4005176754623	36	210.83
40 888 AL0	4005176754630	36	337.34
40 888 DA0	4005176754647	36	316.26
40 888 DC0	4005176754654	36	295.18
40 888 DL0	4005176952739	36	337.34
40 888 EN0	4005176754661	36	337.34
40 888 GL0	4005176754678	36	316.26
40 888 GN0	4005176952746	36	337.34
40 888 MG0	4005176944741	36	coming soon
40 888 MS0	4005176946134	36	coming soon
40 889 000	4005176754685	36	201.10
40 889 AL0	4005176754692	36	321.77
40 889 DA0	4005176754708	36	301.66
40 889 DC0	4005176754715	36	281.55
40 889 DL0	4005176952753	36	321.77
40 889 EN0	4005176754722	36	321.77
40 889 GL0	4005176754739	36	301.66
40 889 MG0	4005176944758	36	coming soon
40 889 MS0	4005176946141	36	coming soon
40 890 000	4005176754746	36	64.87
40 890 AL0	4005176754753	36	103.79
40 890 DA0	4005176754760	36	97.31
40 890 DC0	4005176754777	36	90.83
40 890 DL0	4005176952777	36	103.79
40 890 EN0	4005176754784	36	103.79
40 890 GL0	4005176754791	36	97.31
40 890 MG0	4005176944765	36	coming soon
40 890 MS0	4005176946158	36	coming soon
40 891 000	4005176754807	37	142.72
40 891 AL0	4005176754814	37	228.35
40 891 DA0	4005176754821	37	214.08
40 891 DC0	4005176754838	37	199.81
40 891 DL0	4005176952791	37	228.35
40 891 EN0	4005176755088	37	228.35
40 891 GL0	4005176755095	37	214.08
40 891 MG0	4005176944772	37	214.08
40 891 MS0	4005176946165	37	coming soon
40 892 000	4005176755101	37	283.82
40 892 AL0	4005176755118	37	454.11
40 892 DA0	4005176755125	37	425.73
40 892 DC0	4005176755132	37	397.35
40 892 DL0	4005176952814	37	454.11
40 892 EN0	4005176755149	37	454.11
40 892 GL0	4005176755156	37	425.73
40 892 GN0	4005176952821	37	454.11
40 892 MG0	4005176944789	37	coming soon
40 892 MS0	4005176946172	37	coming soon
40 893 000	4005176755163	65	404.02
40 894 000	4005176755170	65	1,129.02
40 895 000	4005176754333	65	332.29
40 896 000	4005176754340	65	861.33
40 897 000	4005176754357	65	158.59
40 898 000	4005176754364	65	322.50
40 900 000	4005176754371	66	528.63
40 908 IG0	4005176754425	73	316.51
40 909 IG0	4005176754449	72	302.54
40 910 IG0	4005176754852	72	395.66
40 923 IG0	4005176754876	72	372.37
40 928 IG0	4005176754906	72	418.91
40 929 IG0	4005176754937	72	256.00
40 930 IG0	4005176754968	72	121.02
40 946 IG0	4005176754982	73	442.20
40 955 001	4005176531842	48	251.03
40 955 AL1	4005176531927	48	401.65
40 955 DA1	4005176531897	48	376.55
40 955 DC1	4005176952838	48	351.45
40 955 DL1	4005176531903	48	401.65
40 955 GL1	4005176531873	48	376.55
40 955 GN1	4005176531880	48	401.65
40 955 MG1	4005176946912	48	coming soon
40 955 MS1	4005176945533	48	coming soon
40 956 001	4005176532146	49	162.43
40 956 AL1	4005176532221	49	259.90
40 956 DA1	4005176532191	49	243.66
40 956 DC1	4005176952845	49	227.40
40 956 DL1	4005176532207	49	259.90
40 956 GL1	4005176532177	49	243.66
40 956 GN1	4005176532184	49	259.90
40 956 MG1	4005176946929	49	coming soon
40 956 MS1	4005176945540	49	coming soon
40 960 IG0	4005176755019	73	282.86
40 963 001	4005176530913	47	135.85
40 963 AL1	4005176530999	47	217.37
40 963 DA1	4005176530968	47	203.79
40 963 DC1	4005176952852	47	190.20
40 963 DL1	4005176530975	47	217.37
40 963 GL1	4005176530944	47	203.79
40 963 GN1	4005176530951	47	217.37
40 963 MG1	4005176947308	47	coming soon
40 963 MS1	4005176945557	47	coming soon
40 964 001	4005176531019	36, 47	44.30
45			
45 984 001	4005176992056	14, 19	563.83
48			
48 456 000	4005176520778	13	378.89
48 457 000	4005176520785	13	378.89
48 458 000	4005176523793	19	505.20
48 458 AL0	4005176788475	19	505.20
48 458 DA0	4005176788468	19	505.20
48 458 DC0	4005176787249	19	505.20
48 458 DL0	4005176951831	19	707.27
48 458 GL0	4005176787256	19	505.20
48 458 GN0	4005176951848	19	707.27
48 458 MG0	4005176944093	19	coming soon
48 458 MS0	4005176946738	19	coming soon
48 459 000	4005176523809	20	505.20
48 459 AL0	4005176788512	20	505.20
48 459 DA0	4005176788505	20	505.20
48 459 DC0	4005176788482	20	505.20
48 459 DL0	4005176951855	20	707.27
48 459 GL0	4005176788499	20	505.20
48 459 GN0	4005176951862	20	707.27
48 459 MG0	4005176944109	20	coming soon
48 459 MS0	4005176946745	20	coming soon
48 460 000	4005176523816	15	378.89
48 461 000	4005176523823	15	378.89
48 462 000	4005176523830	16	378.89
48 463 000	4005176523847	16	378.89
48 464 000	4005176523854	21	505.20
48 464 AL0	4005176788550	21	505.20

Errors and omissions excepted

GROHE
SURVEY OF CONTENTS

Ref. No.	EAN	Page	Retail Guide Price (£)
48 464 DA0	4005176788543	21	505.20
48 464 DC0	4005176788529	21	505.20
48 464 DL0	4005176951879	21	707.27
48 464 GL0	4005176788536	21	505.20
48 464 GN0	4005176951886	21	707.27
48 464 MG0	4005176944116	21	coming soon
48 464 MS0	4005176946752	21	coming soon
48 465 000	4005176523861	21	505.20
48 465 AL0	4005176788598	21	505.20
48 465 DA0	4005176788581	21	505.20
48 465 DC0	4005176788567	21	505.20
48 465 DL0	4005176951893	21	707.27
48 465 GL0	4005176788574	21	505.20
48 465 GN0	4005176951909	21	707.27
48 465 MG0	4005176944123	21	coming soon
48 465 MS0	4005176946769	21	coming soon
48 646 000	4005176788604	20	505.20
48 646 AL0	4005176788642	20	coming soon
48 646 DL0	4005176951916	20	707.27
48 646 GN0	4005176951923	20	707.27
48 646 MG0	4005176944130	20	coming soon
48 646 MS0	4005176946776	20	coming soon
48 651 DL0	4005176951930	21	707.27
48 651 GN0	4005176951947	21	707.27
48 651 MG0	4005176944147	21	coming soon
48 651 MS0	4005176946783	21	coming soon
65			
65 807 000	4005176849893	77, 118	55.14
65 807 AL0	4005176467714	77, 118	88.22
65 807 DA0	4005176467752	77, 118	82.71
65 807 DC0	4005176442797	77, 118	77.20
65 807 DL0	4005176467769	77, 118	88.22
65 807 GL0	4005176467738	77, 118	82.71
65 807 GN0	4005176467745	77, 118	88.22
65 807 LS0	4005176849916	77	104.54

GROHE TRAINING COMPANION

Training & knowledge of GROHE products, specifically for Professionals. Sales tips, Installation guides, Quizzes & Certificates

GROHE Training Companion
training.grohe.com

GROHE Limited
World Business Centre 1
Newall Road
London Heathrow Airport
Hounslow
Middlesex
TW6 2SF
Tel: 0208 283 2840
Fax: 0871 200 3415
E-Mail: info-uk@grohe.com

GB_01/2026 – Copyright by GROHE

PART OF LIXIL